

Grade 3

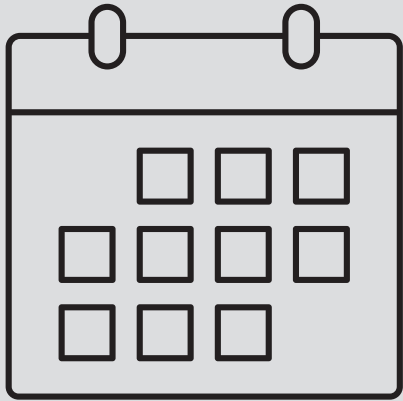

TERM 3



HL TSW



**RESOURCE
PACK**

BEKE

1

Thitokgang:

Kutlwelebootlhoko

uu

nt

tuu!

thuu!

muu!

ntlolong

lentle

laela

nosi

ntsha

seantlo

ntlamehang

boontle

setlhare

koppana

ditlhong

mosimane

kutlwelobotlhoko

na le

kutlwelobotlhoko

jewa ke boodutu

akare tsa

ga e akare tse

ak ar e di t se

ga a ak ar e di wa

leboogela

tshwara

tshwane tse ng

Tlhalosa gore
kgang e diragalela
kwa kae le
batshameki...

Ka letsatsi le
lengwe... (tlhalosa
bothata)

Mme... (tlhalosa
gore bothata bo
rarabolotswe
jang)

Kwa bofelong...

(re bolelele

gore go bontsha

kutlwelebotlhoko go

ama jang batshameki)

BEKE

2

nkg

ai

nkgo

maina

maibi

nkgotla

nkgatlha

morkgo

nkgorometsa

marng

maitemogelo

maikano

baitiredi

borotho

tsernya

halofo

nathoganya

kgetsaneng

sephiri

tshofofetso

ikanyegang

maaka a a

siameng

setlhabele

dumaduma

nanabela

tlhabiwake

ditlhong

atlhola

ka phoso

ka maikaelelo



BEKE
S

Thitokgang.

Boikanyegi.

gw

ngw

batla

gwantha

gwana

mogwappa

gwanisa

legwafa

kgwedi

mokgwaro

sekgwa

makgwakgwa

kgwara

mmlala

botlala

phatšsima

thwala

letsogo

ikanyega

se ikanyege

boammaruri

maaka

dumela

leseka

phatšišina

kgatlhwa

fufegela

Go

kile

gaboo

gole...

Nka

bo ke

rile...

Go

na le

gore...

Morago

ga...

Fa nka bo
ke ne ka bua
maaka...

Ke akanya gore
ke ne ke nepile/
ke sa nepa go nna
le boammauri ka
gonne...

Fa ke akanya

ka yone

.jaanong...

The background is a repeating pattern of small, light gray icons representing various educational fields: science (flasks, beakers, microscope, globe), mathematics (calculator, ruler, pencil, plus sign), arts (paint palette, pencil, paper), and general education (books, graduation cap, apple, speech bubble).

BEKE

4

tlw

ngw

tlwaelela

kutlwano

petlwana

tlwabologa

mmutlwa

ngweega

ngwetsi

mongwe

ngwananyana

ngwanya

modisa

motlape

tsie ditse

tsie tsa

sermatla

batla go itse

tiragalo

kgopisegile

selekegile

tlalelo

ditlannorago

itlhokomolosa

BEKE

5

Thitokgang:

Gorarabolola

mathata

nkg

ntlh

nkgo

thusa

leuba

tlala

nkgorne

nkgorola

nkgakgauta

monkgo

ntlhaqolela

ntlhoka

ntlhoodya

ntlhora

ntlhamela

tlhalela

komelelo

duelela

motsaeng

lefetlho

motlakase

moenjeneri

go logga maano

komelelo

bolawa ke tlala

kगतlhilwe

k g a t l h a n g

s o t l w a

mmeqadikgang

Yo o

rat e gang

Re ithuta ka go
rarabolola mathata.

Ke ne ke batla go
go bolelela ka...

Mo
kganyeng
e...

Bothata...

Ke ne ke batla

go go bolelela

ka kgang e ka

gonne...

Ke

akanyana...

Ke ithutile

gore...

ka

lerato...

BEKE

6

tshw

tsw

nnete

itirela

dira

setshwakga

tshwana

tshwarisa

batshwari

tshwewu

tswelela

motsswana

batswana

tswine

motlakase

r ar a b o l o l a

ri b o l o l a

tlhoma mogopolo

beteri

tlhanniwa

tshwang

gopola gae

mekgwa e
mentšhwa

go lekeleletsa

go sela mo
matlakalengi



BEKE 7

Thitokgang:

Gro ithuta dilo

tse dintšhwa

oo

ee

mooki

leroo

poo

feela

beela

peo

dijjalo

gola

adima

data

tlanya

lookwane

moonono

bookelo

seelele

seemo

apeela

lenqaane

batlisisa

fernokolola

inthanete

tshedimose tso

dit h u s o

setlhogo

laeboorari

Yo o

rat e gang

Ke kwala

lekwalo le go

go boelelela ka...

Ke ithutile

ka/go tswa

go...

Goo ithuta

sengwe se se

ntšhwa go ne

go le... ka gonne...

Ke ithutile

gore...

Se se latelelang,

nka rata go

ithuta...ka

gonne...

K e

tla...

Ke

akanyana...

Gone
jaanong
itse...

va

erato...

BEKE

8

oa

nw

boa

moagji

boatla

moabi

rwala

lotsso

loapi

baka

bala

morwalo

morwa

morwadi

borwa

atolosa

kgogedi

dinaledi

mosutlhaletaufau

moitse dipalo

botlhale

k g o g e d i

k g e t o l o l o

gobelelewa

akgolelewa

BEKE

9

Thitokgang:

Boitshupo

leobu

bong

setso

waga

rametlae

tlhala

merafe

mokwadi

far olo gane

boitshupo

kgethegileng

boodumedidi

seng ka fa

molaong

tlolomolao

modirame tlae

Gro na le dikar olo

tse dintsi tsa

me tse di

farologaneng...

K e

n n a

K e

b u a

Setso

sa me

ke...

Ngwaao e e

botlhokwa

ke...

Karolo e ya
boitshupo jwa
me e botlhokwa
ka gonne

Boitshupo
jwameke...

Tlhalosa gore
barutwana ba ka
dirisa dikarolo tsa
letlhomeso la go
kwala go ba thusa.

Ba ka fetola
tshimololo ya
dipolelwana ka
mokgwa o o ka ba
thusang ka one.

The background is a repeating pattern of various educational icons in a light gray color. These icons include a globe, a pencil, a ruler, a calculator, a microscope, a book, a speech bubble, a lightbulb, a soccer ball, a paint palette, a pair of scissors, a graduation cap, a magnifying glass, a gear, a person, a pencil case, a notebook, a pencil sharpener, a globe, a microscope, a book, a speech bubble, a lightbulb, a soccer ball, a paint palette, a pair of scissors, a graduation cap, a magnifying glass, a gear, a person, a pencil case, a notebook, a pencil sharpener, and many others.

BEKE 10

naga

setso

losika

diappar o

mmirino

ngwao

Burundi

wa mono

tir agalo

ngwaoboswa

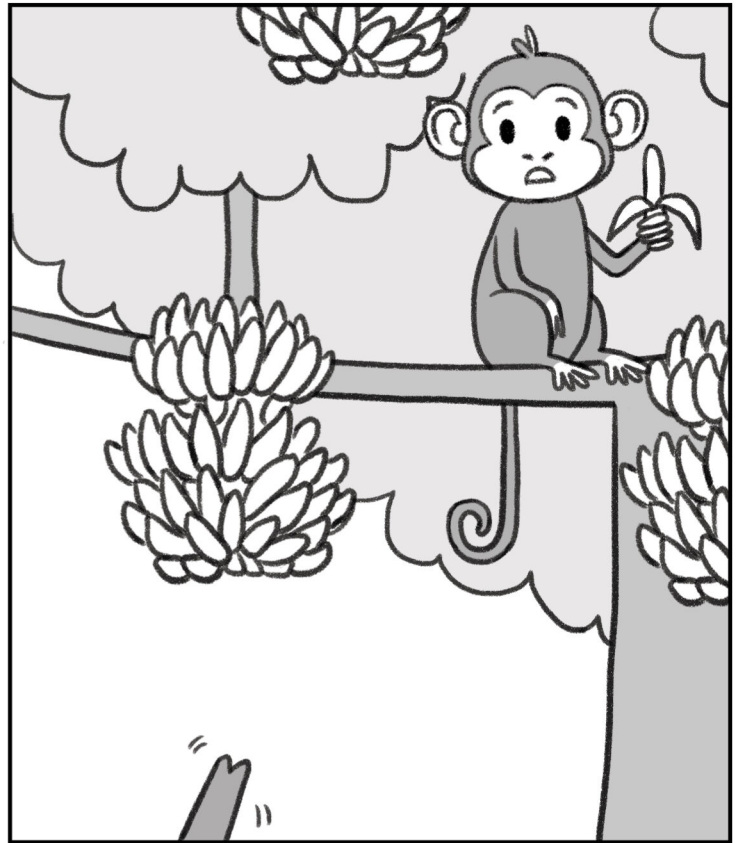
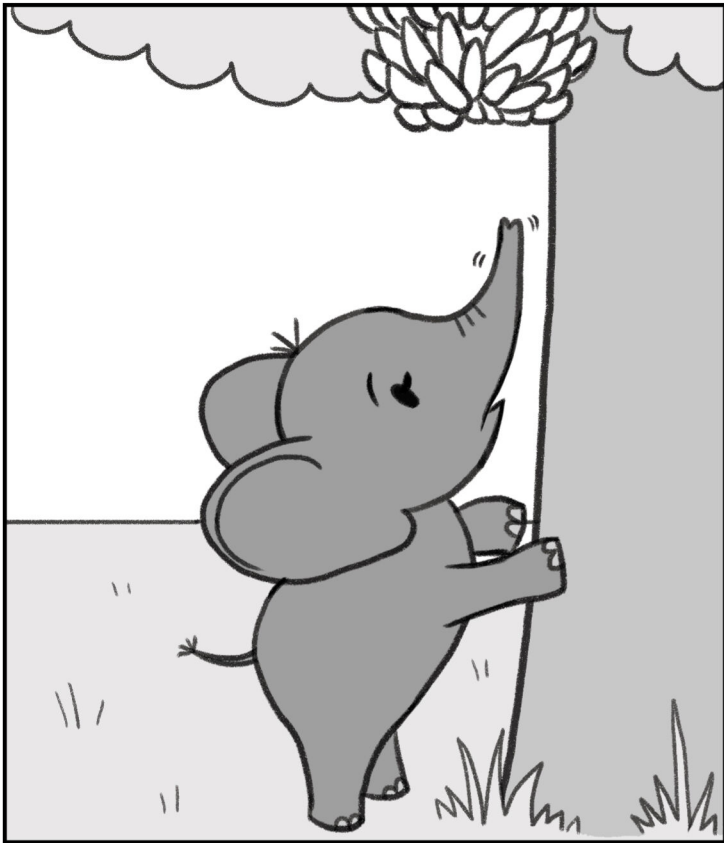

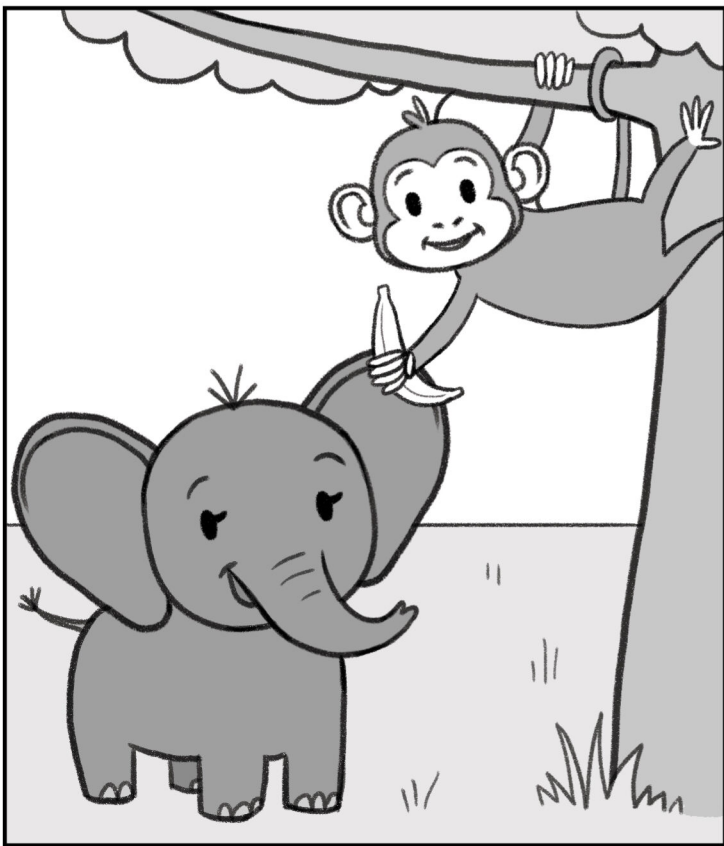
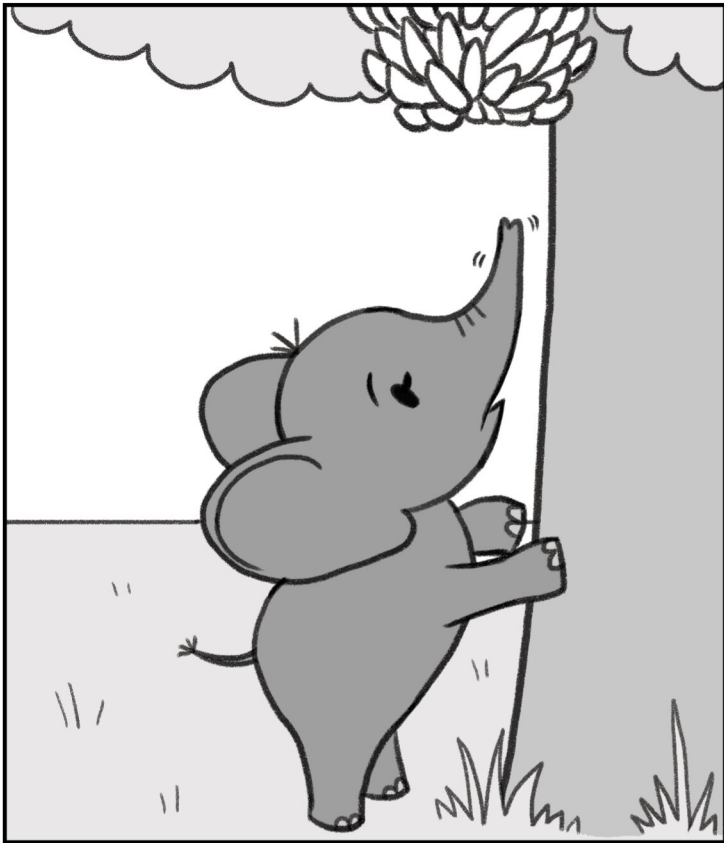

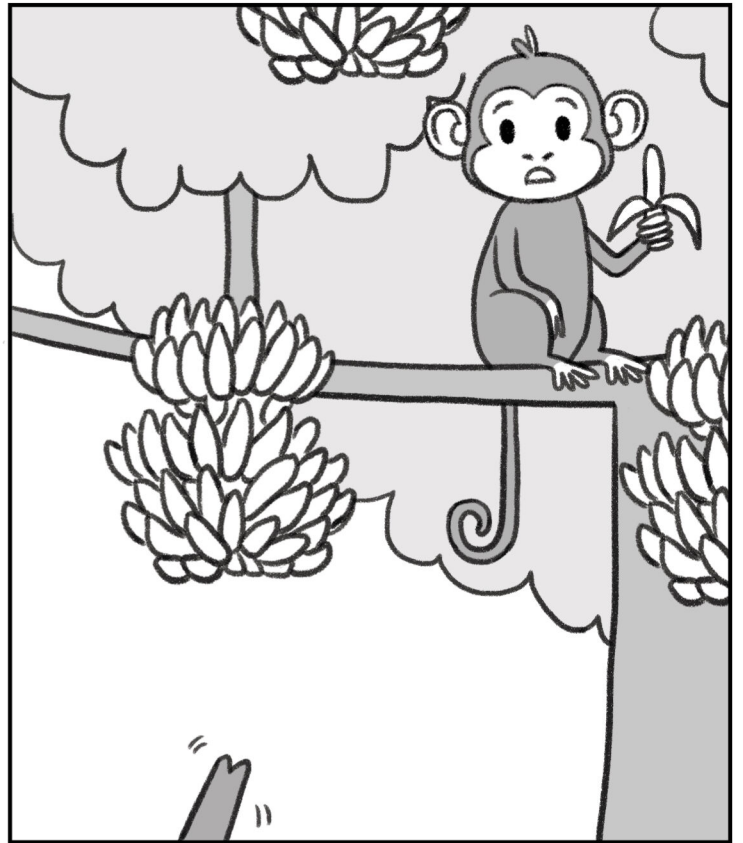
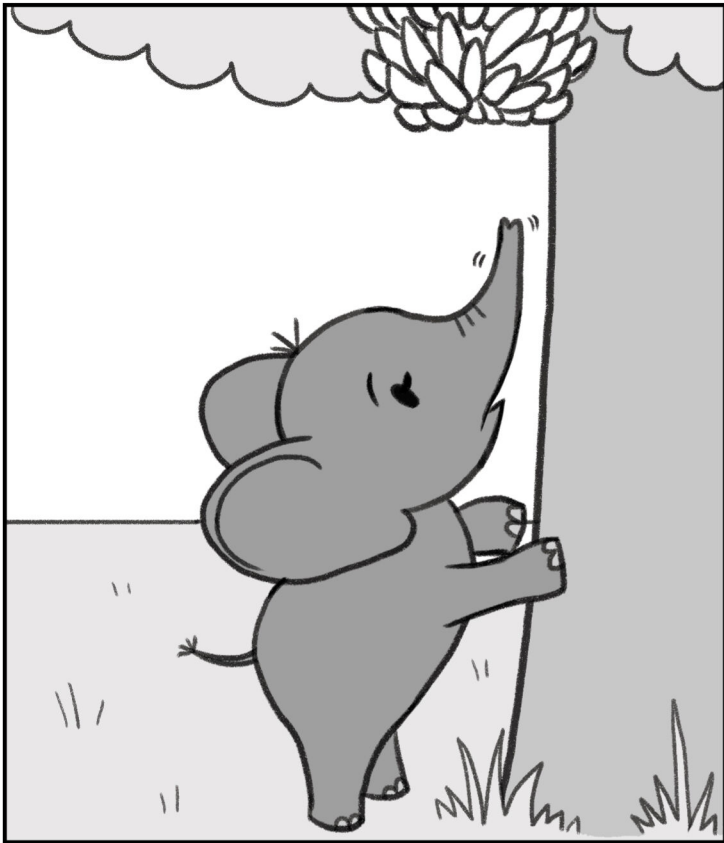

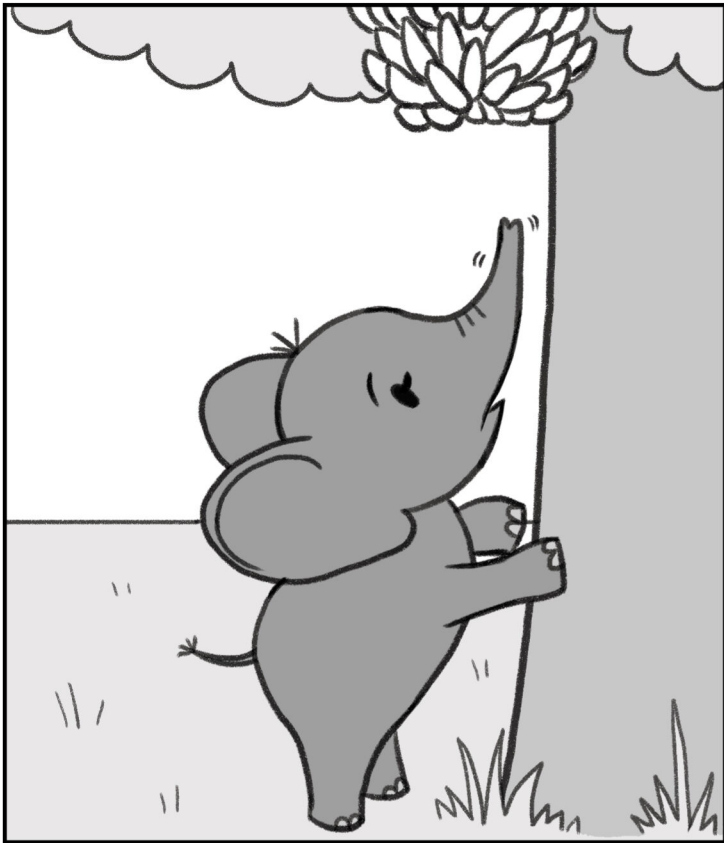

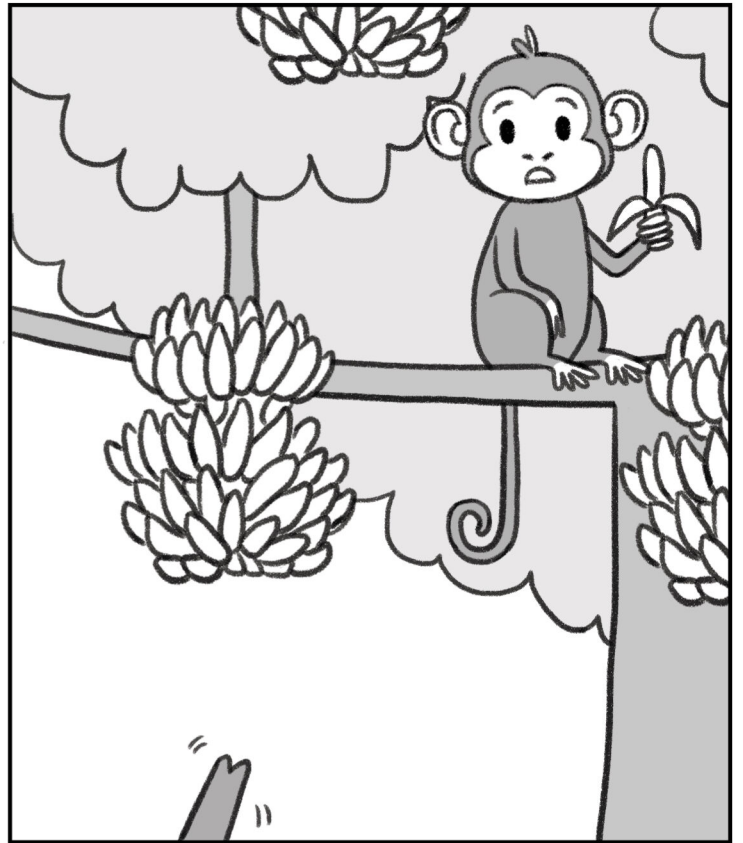
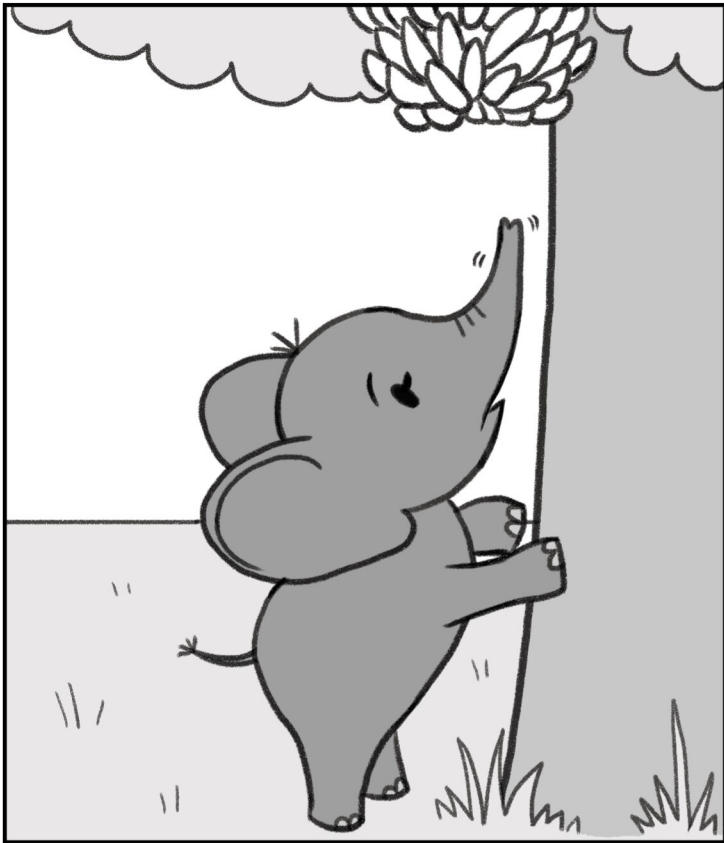

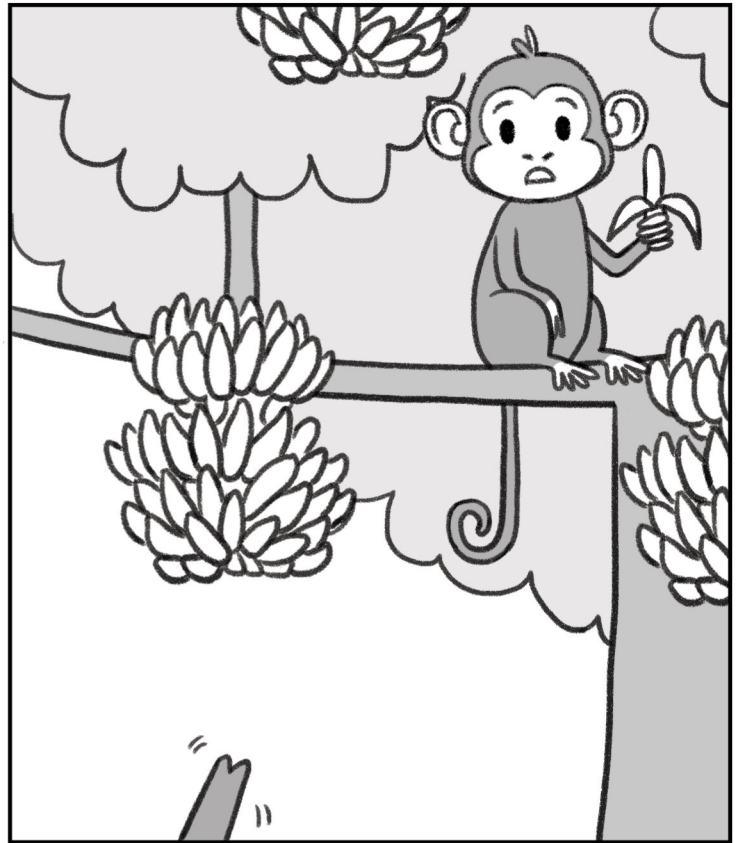
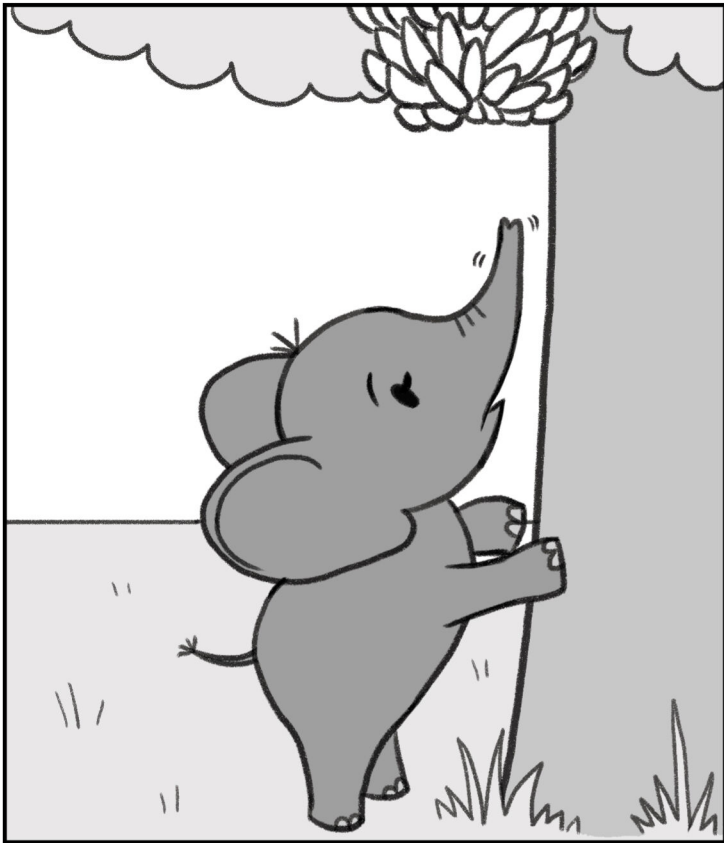

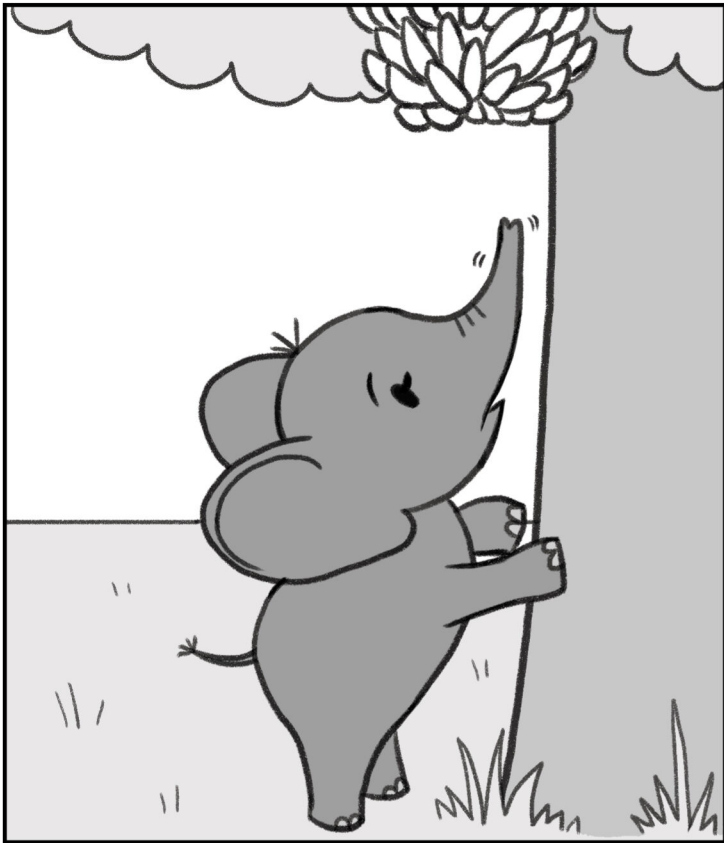

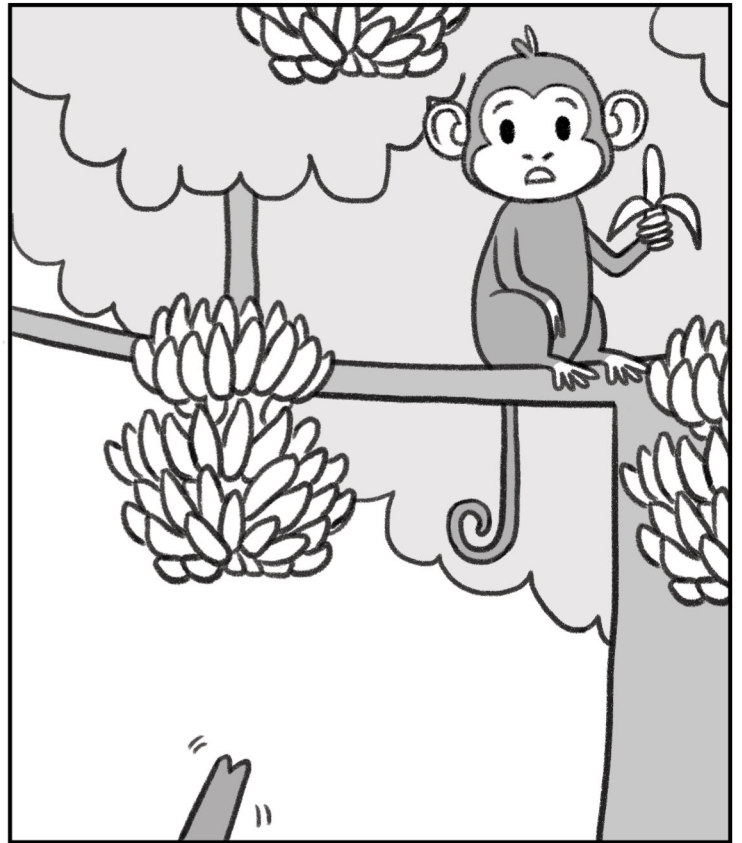
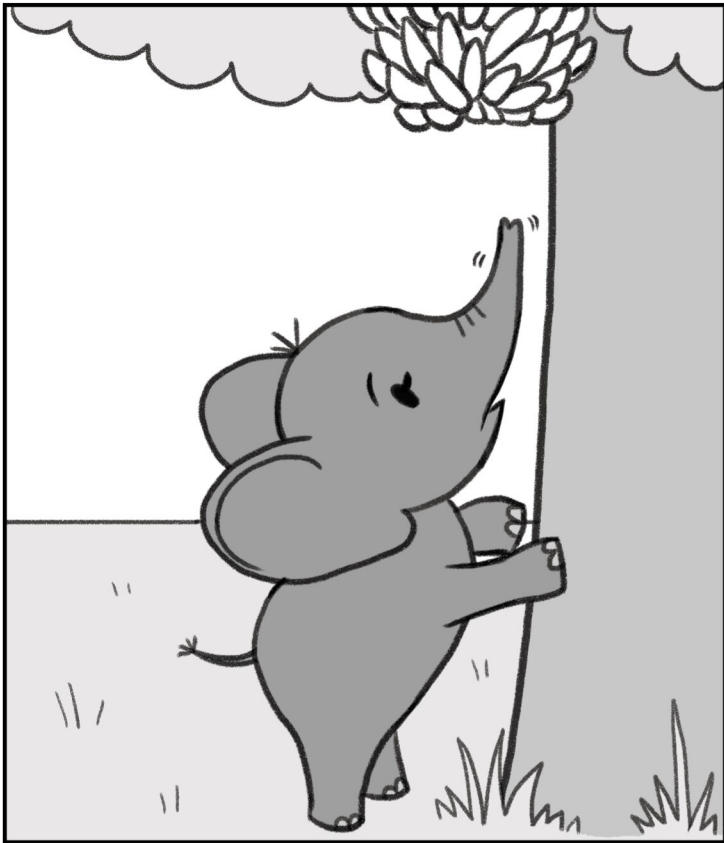

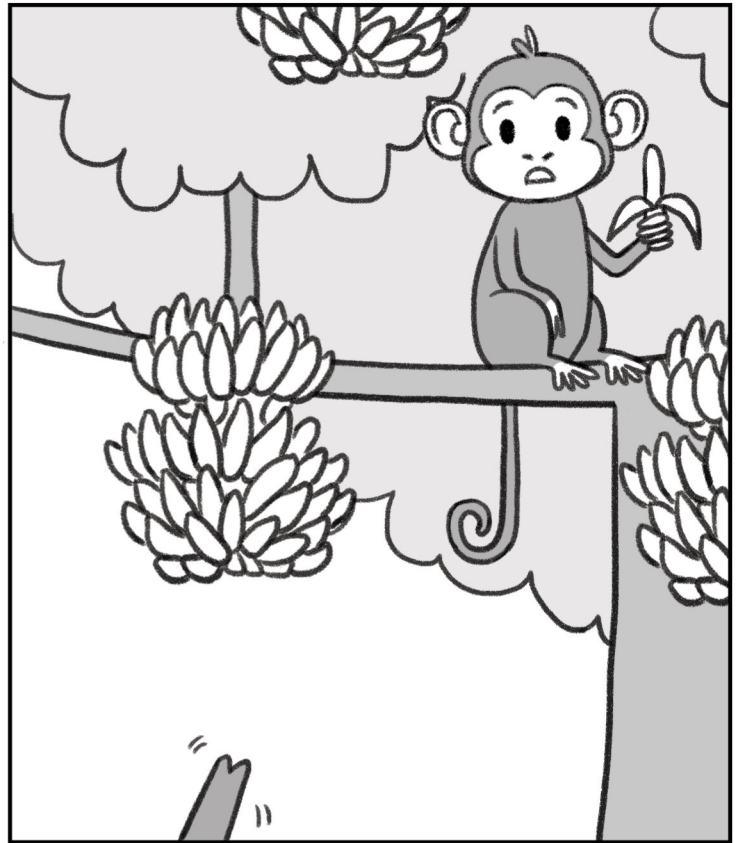
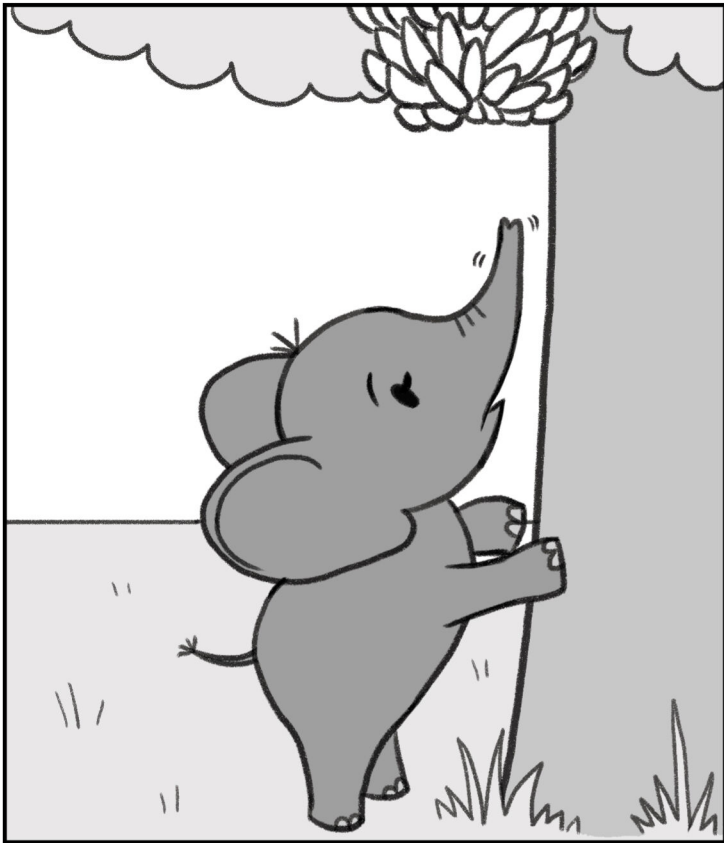

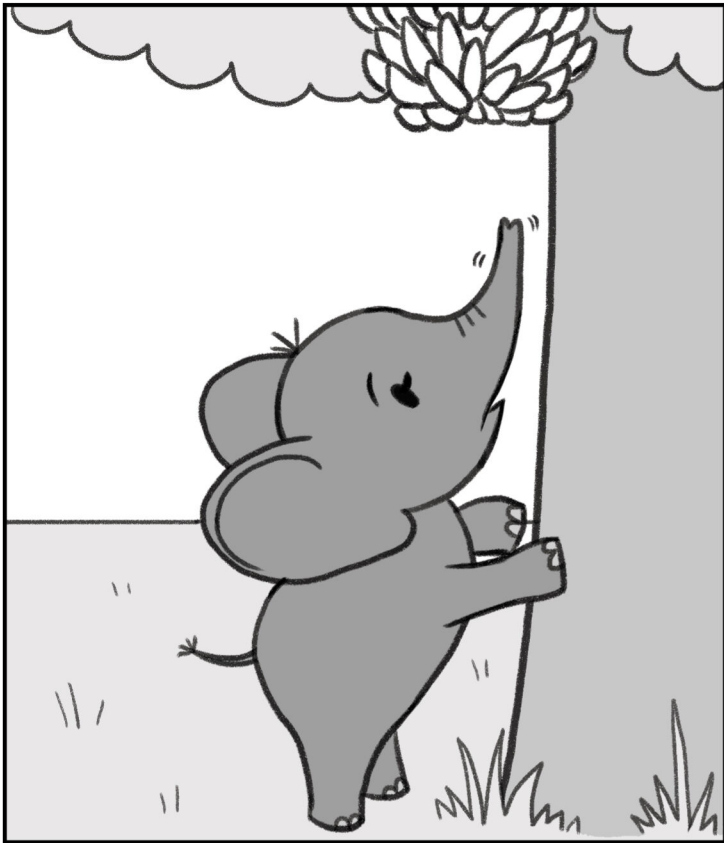

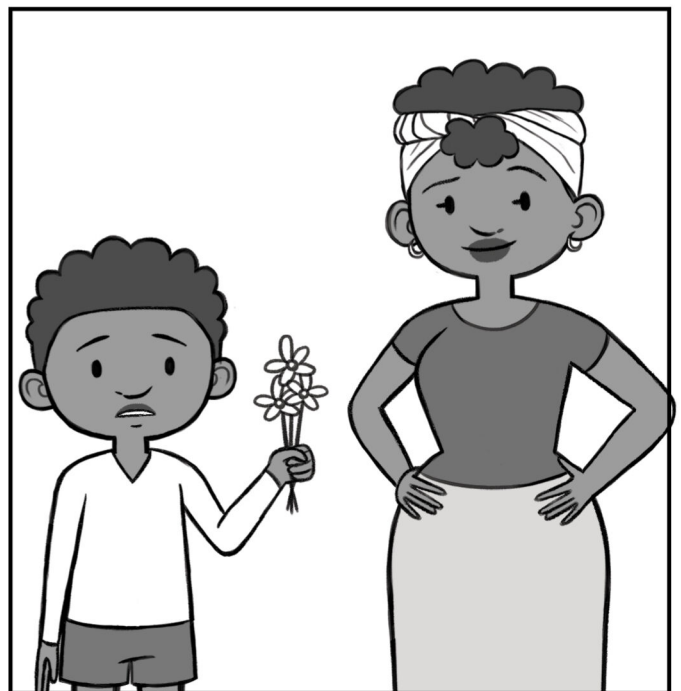
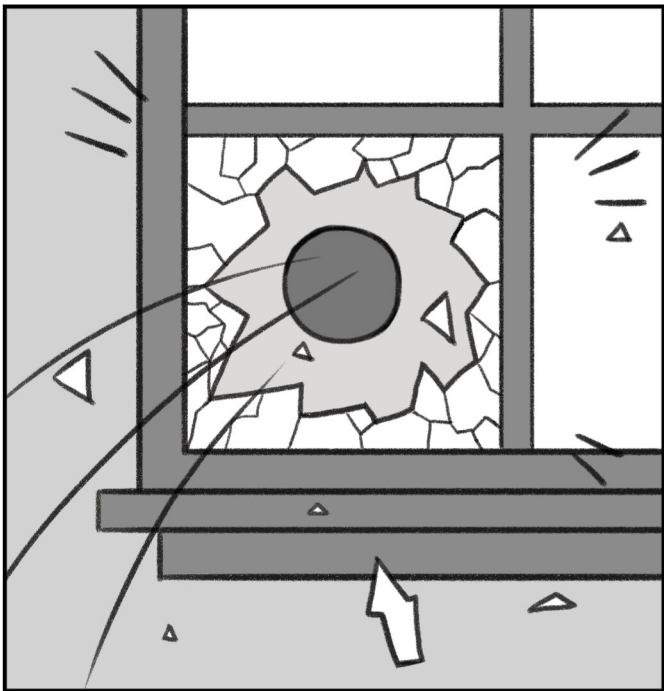
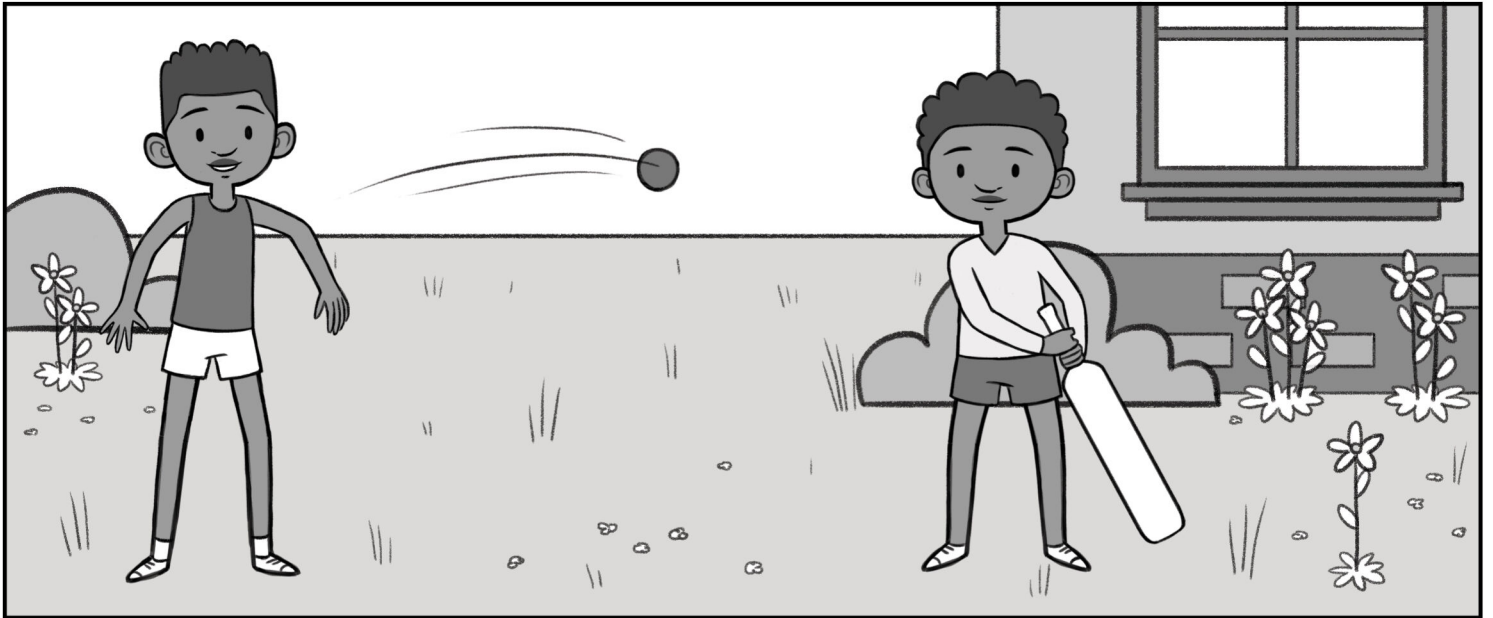

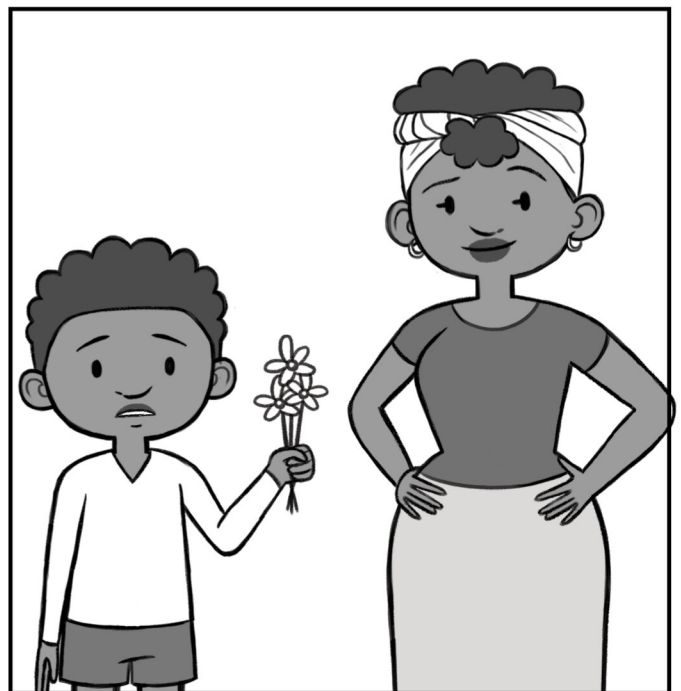
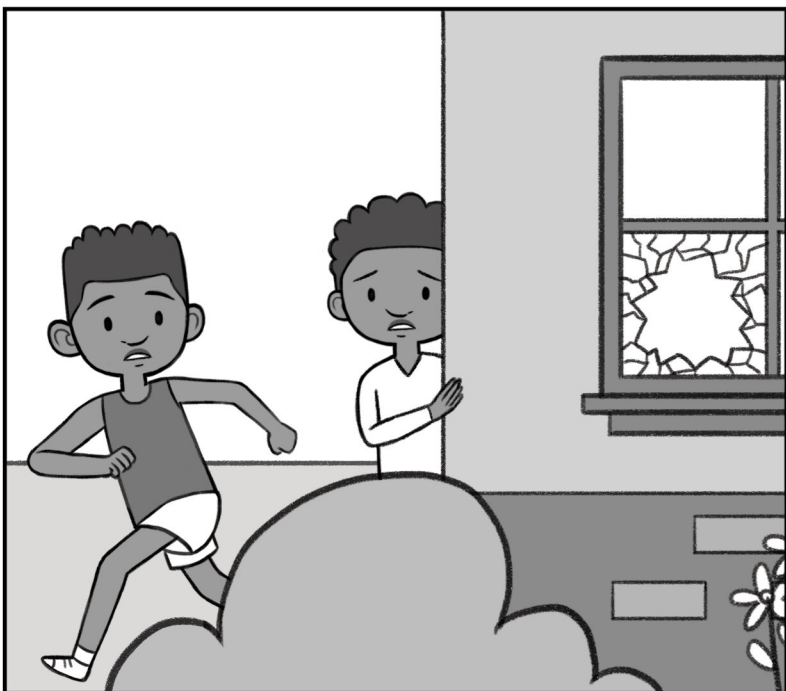
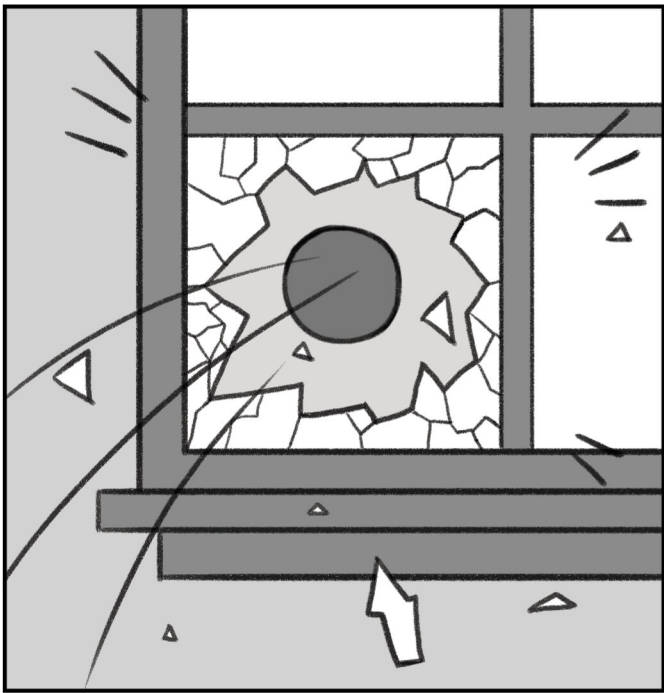
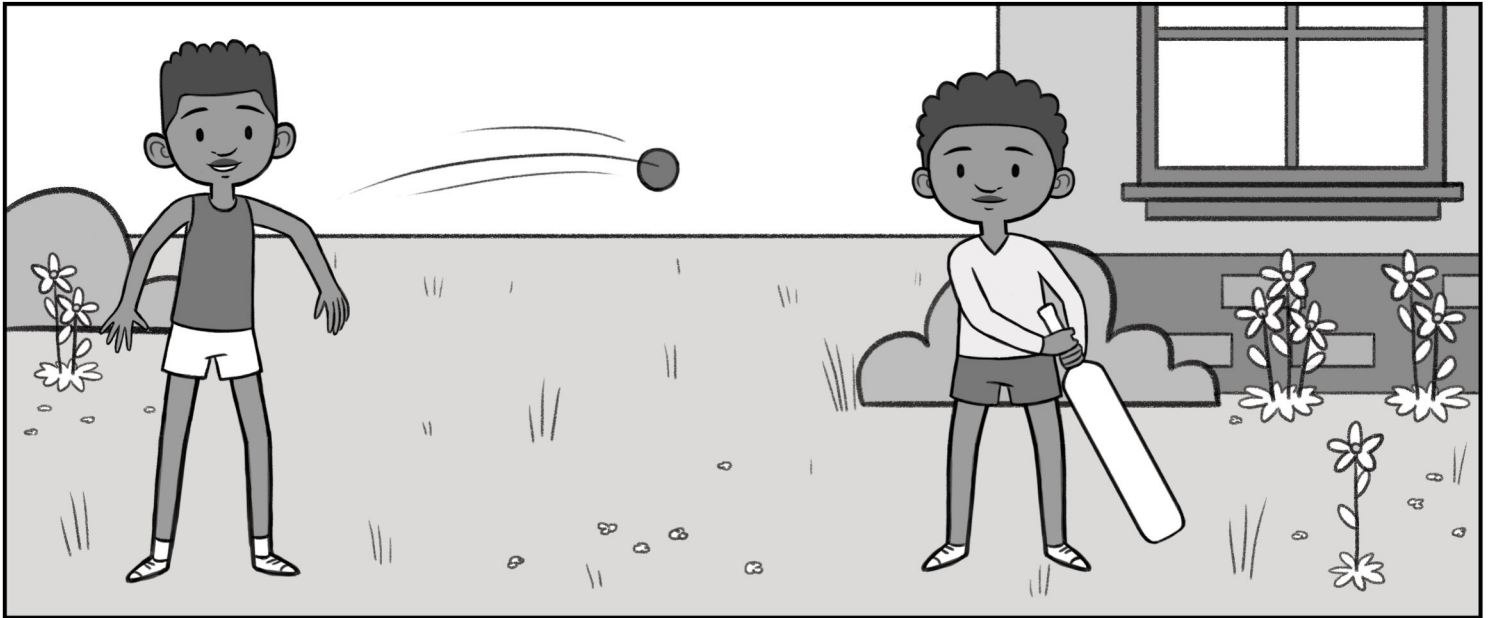

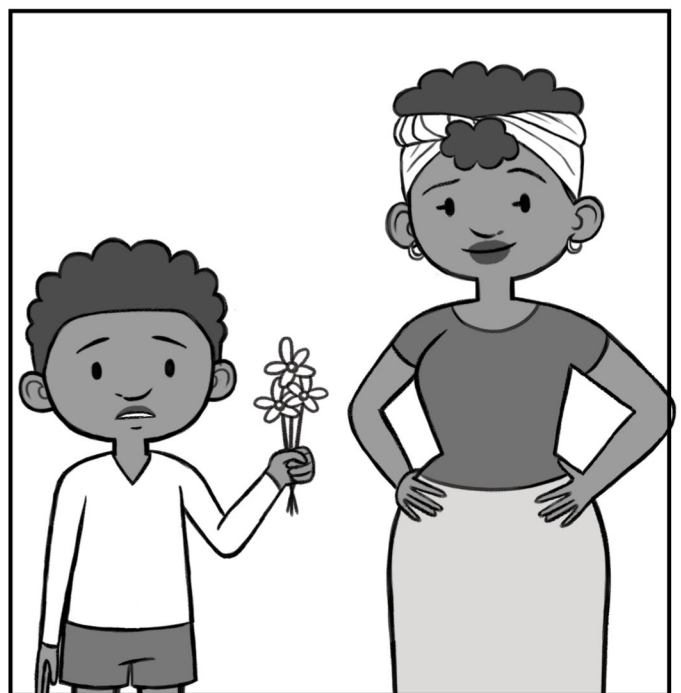
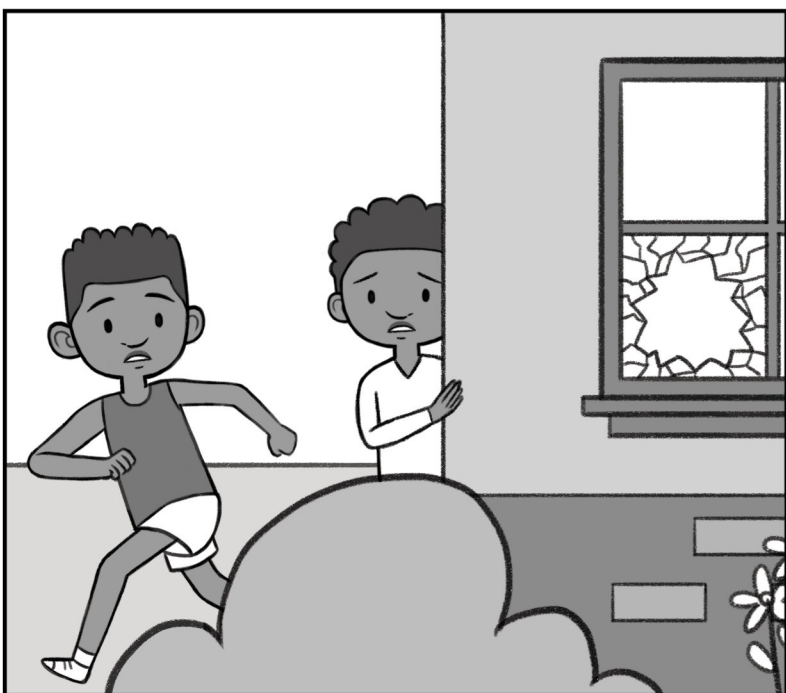
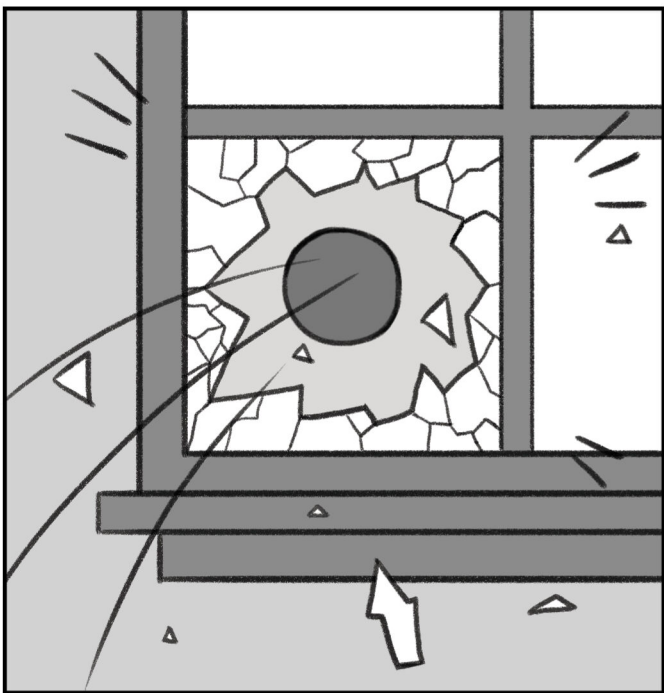
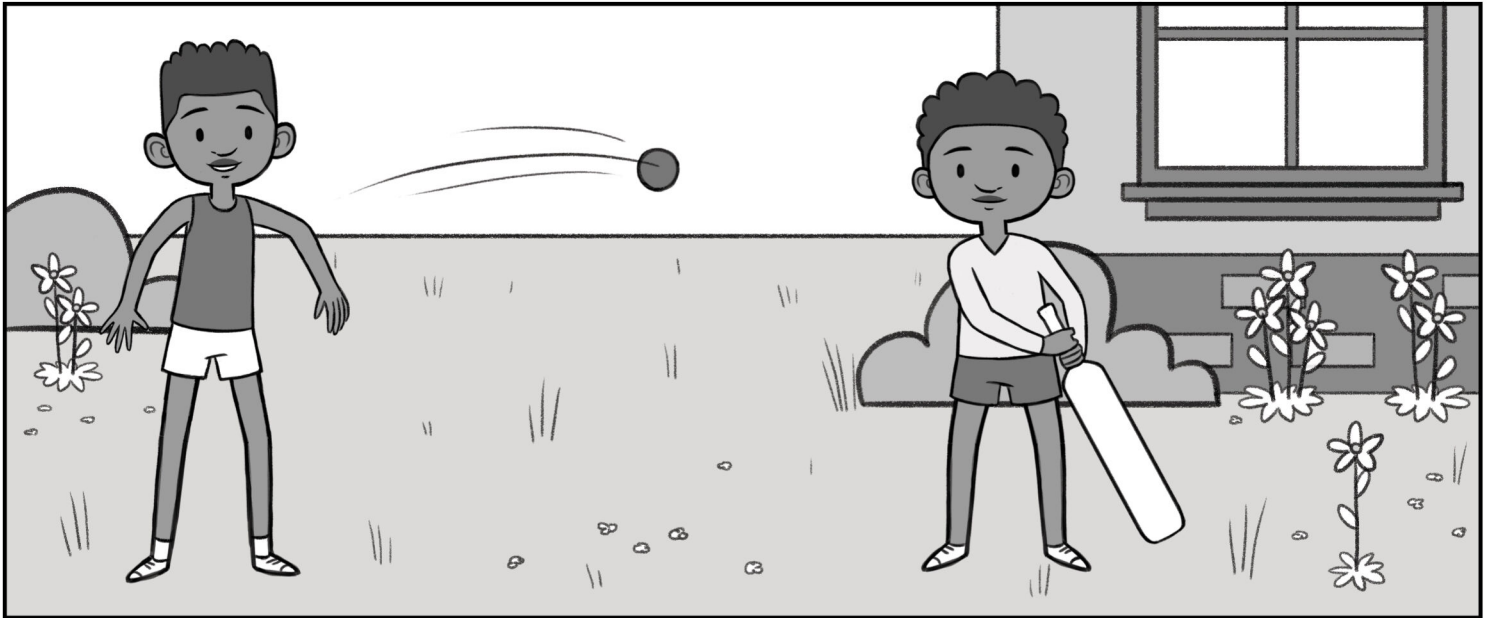

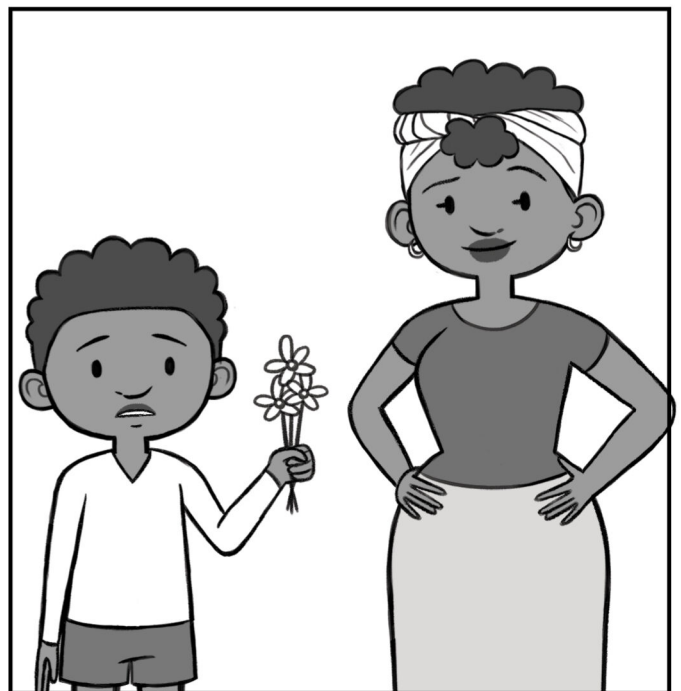
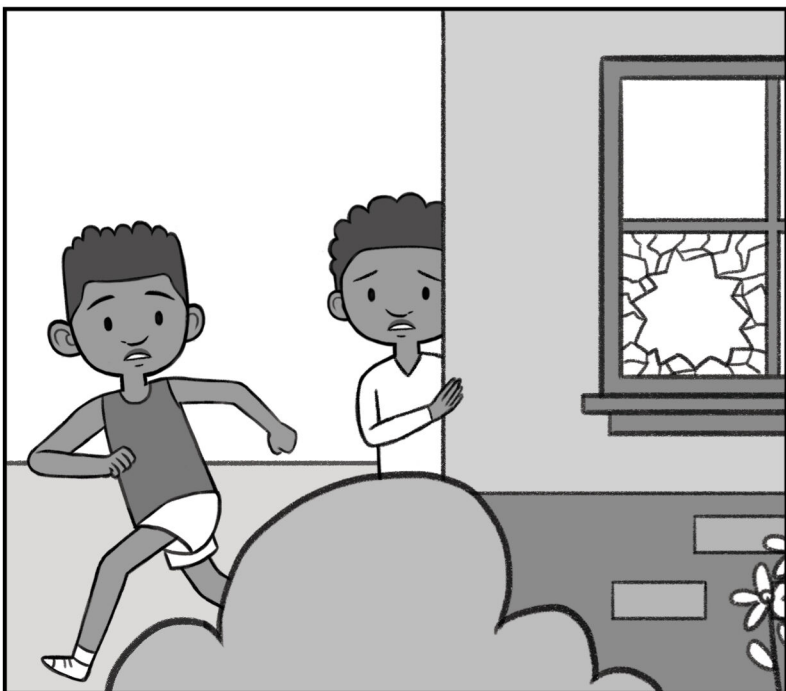
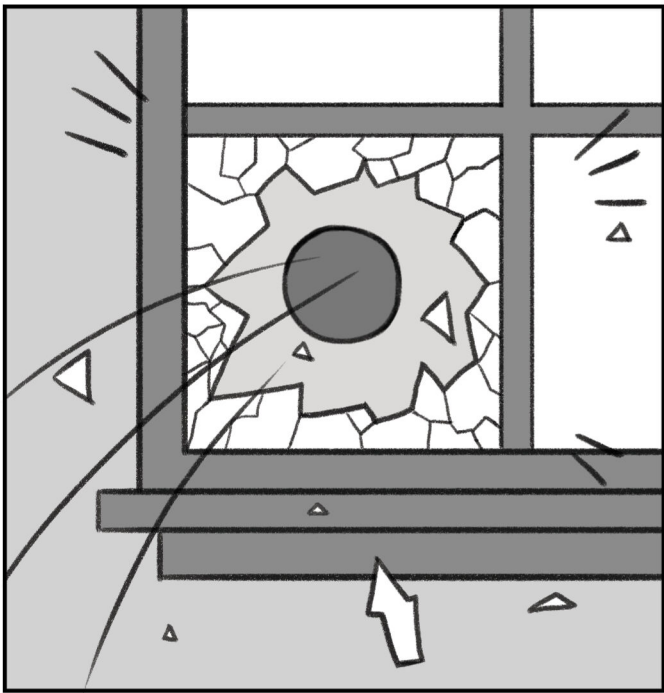
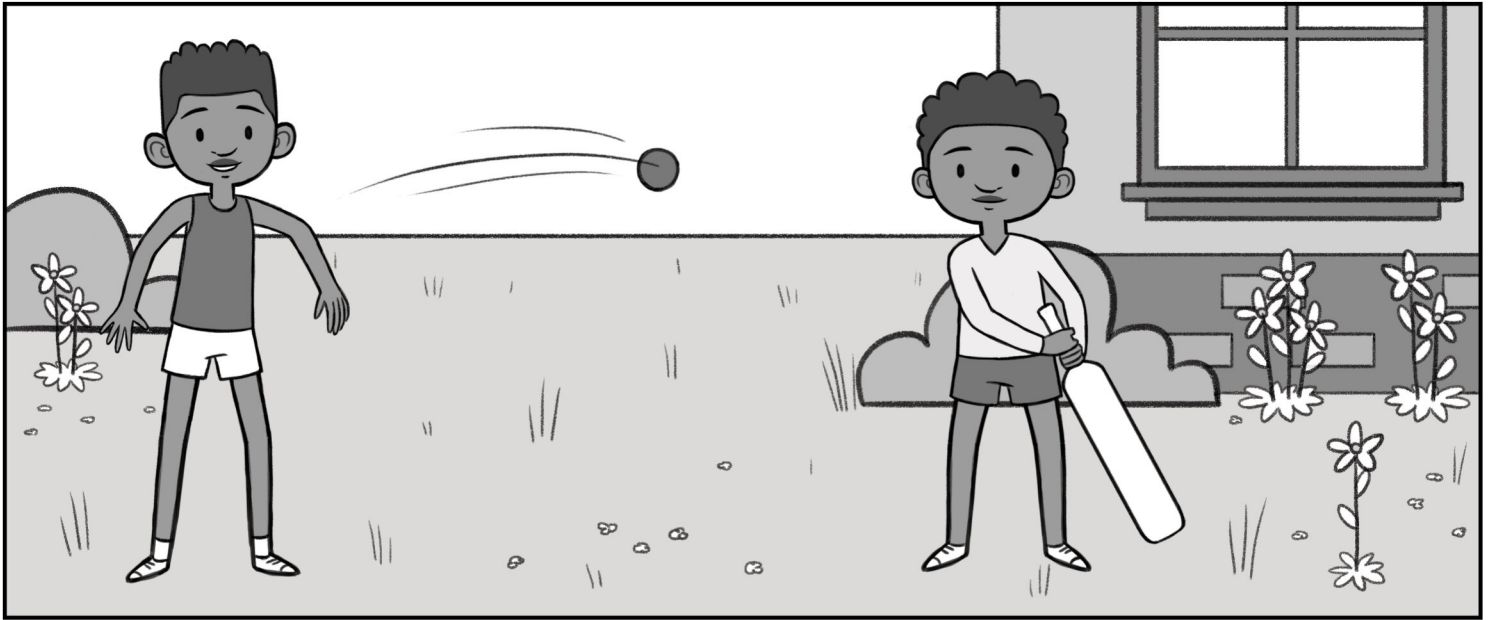

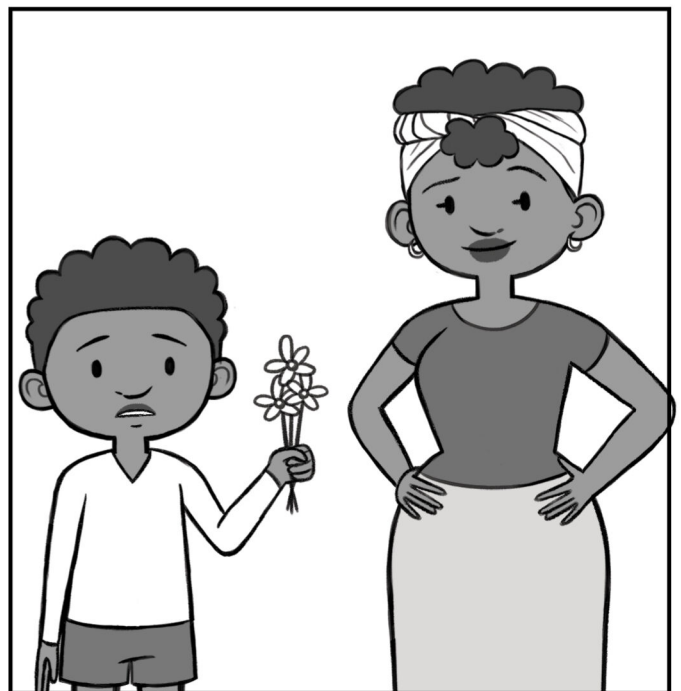
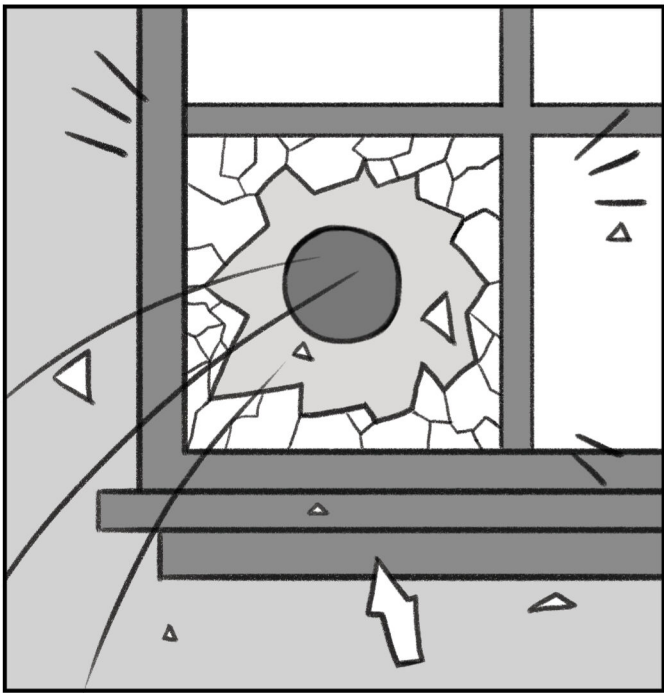
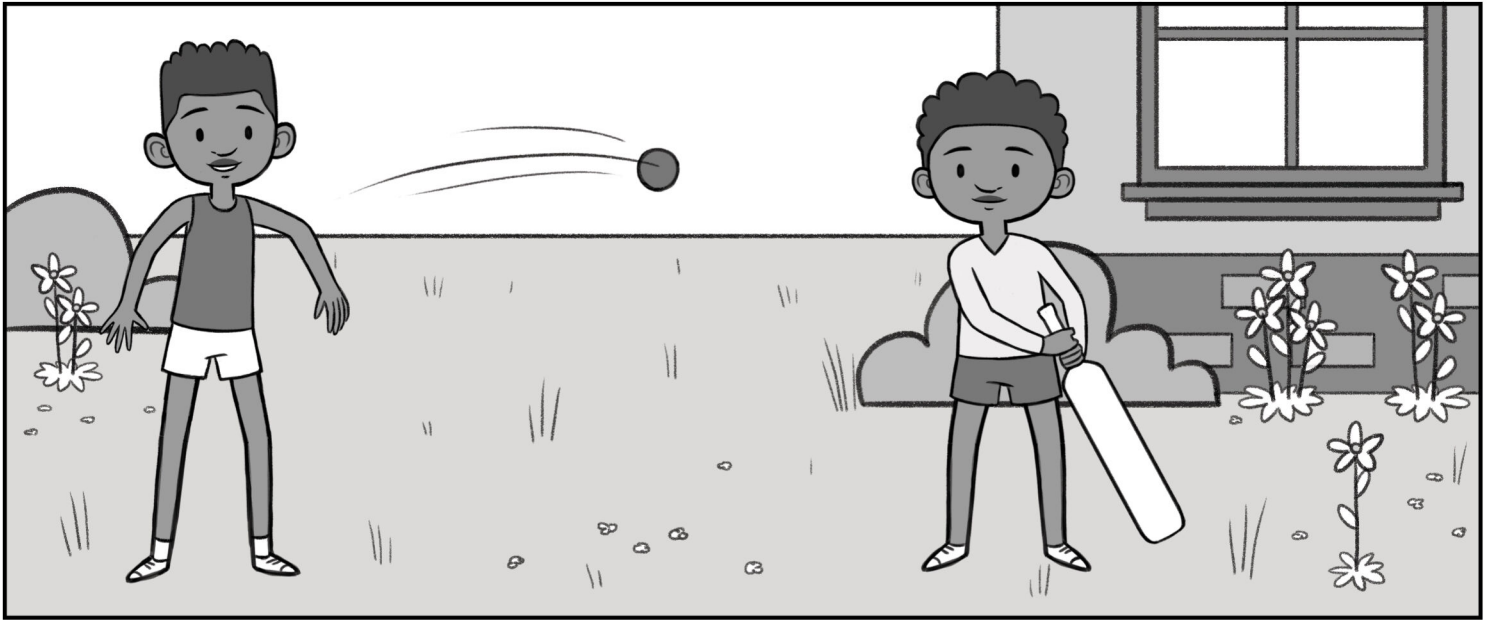

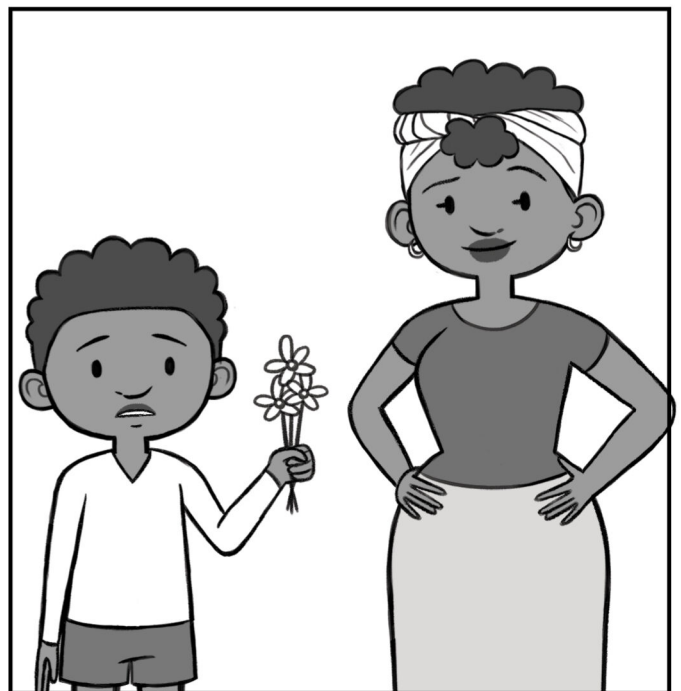
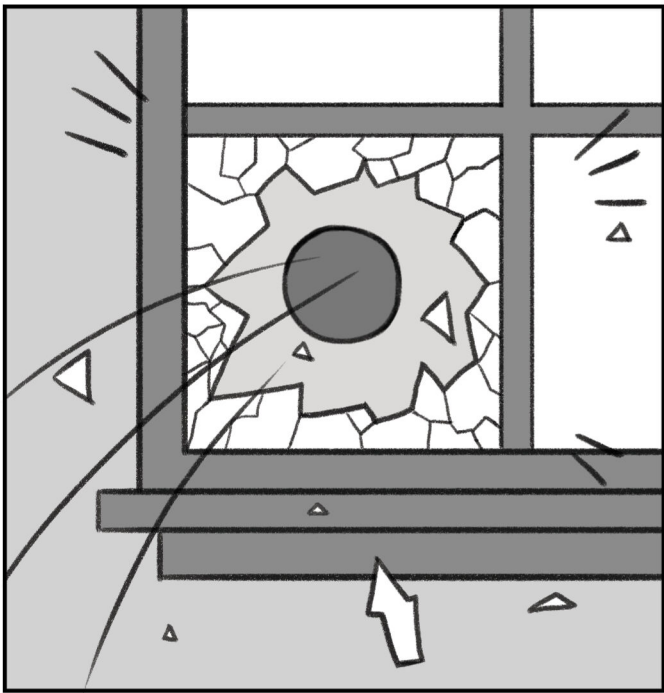
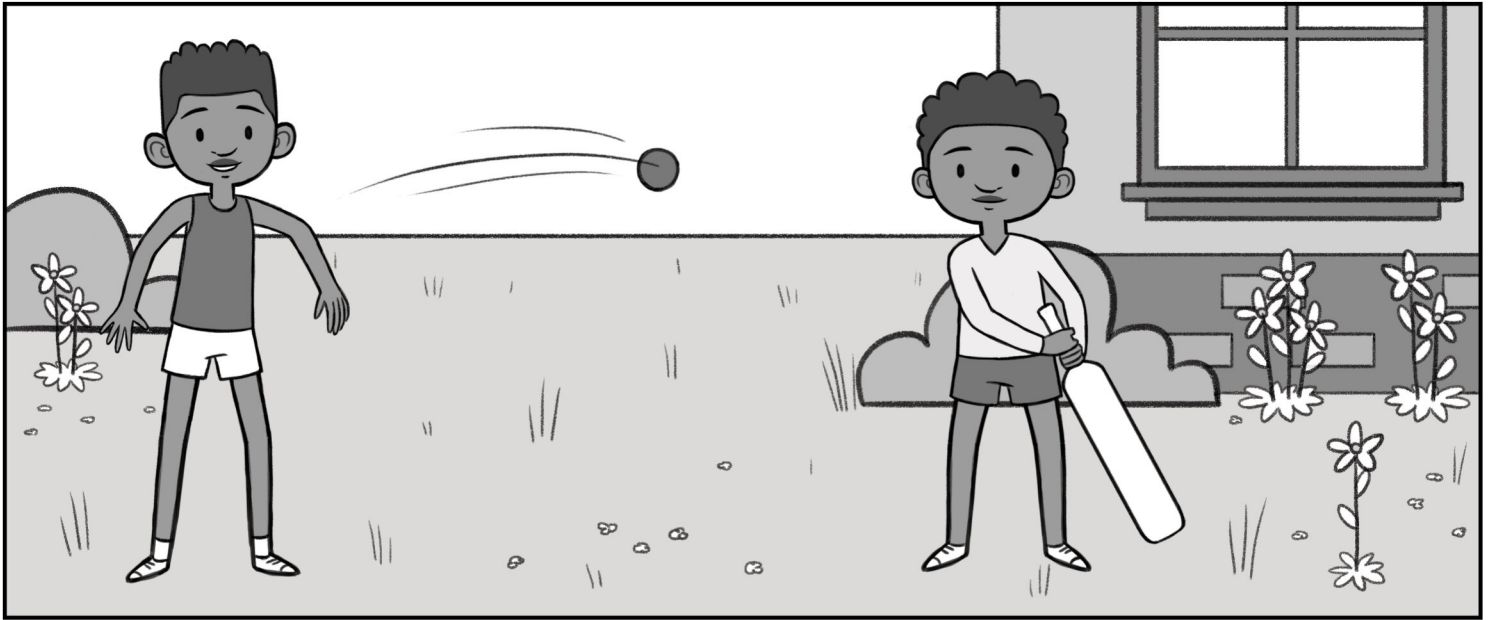

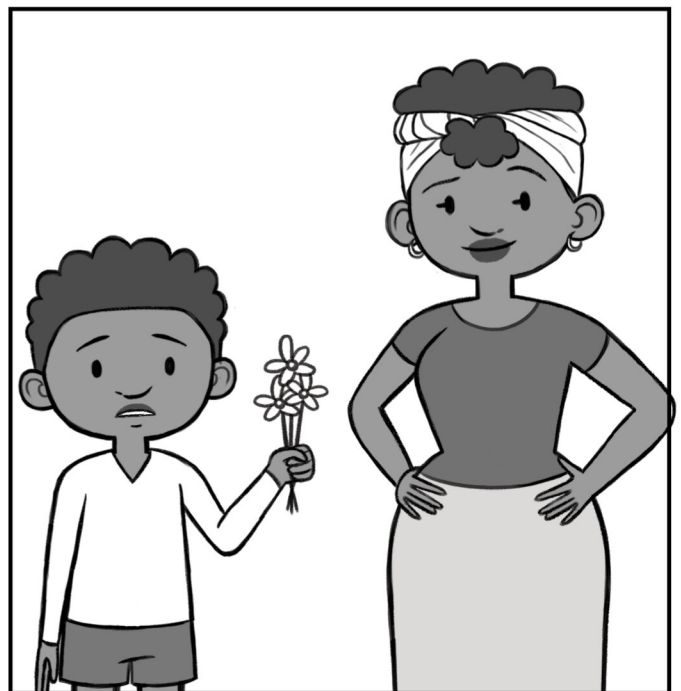
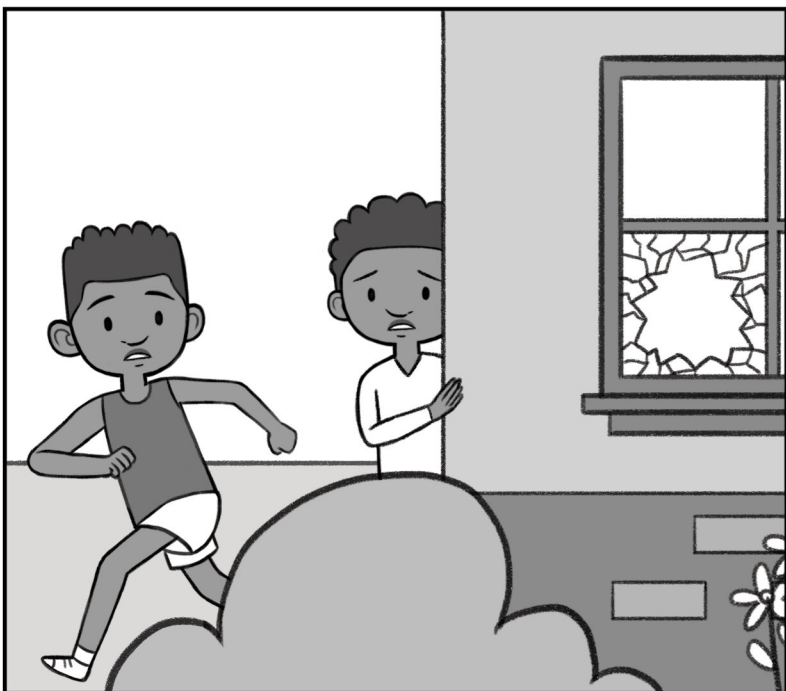
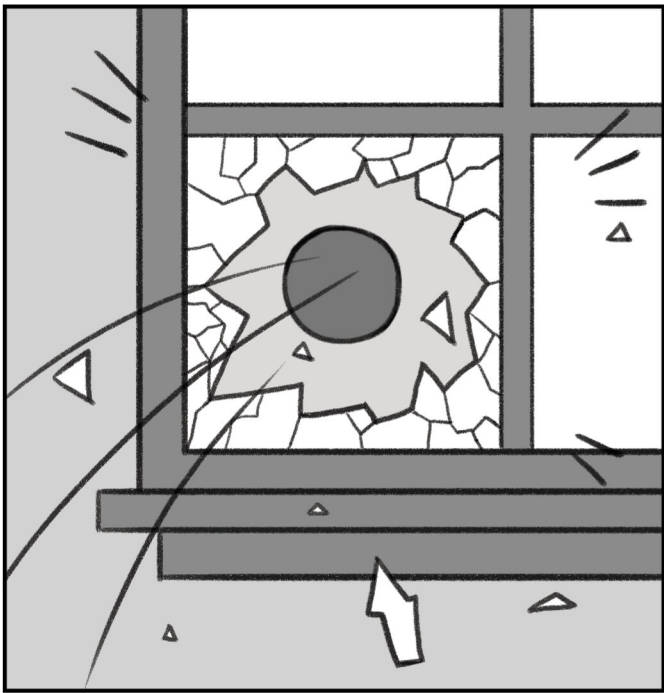
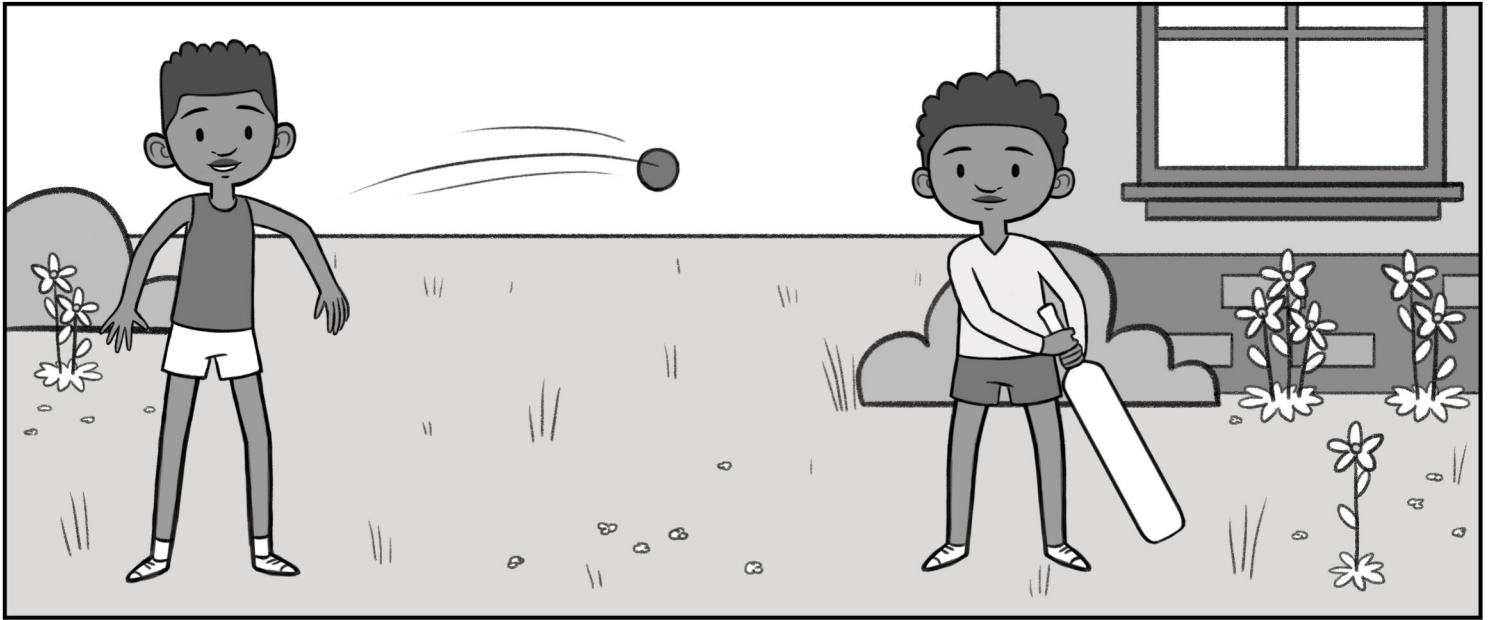

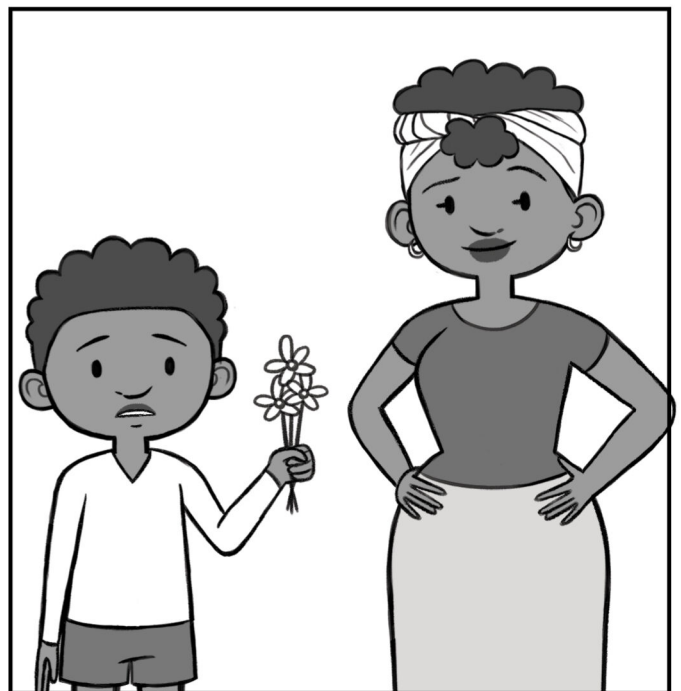
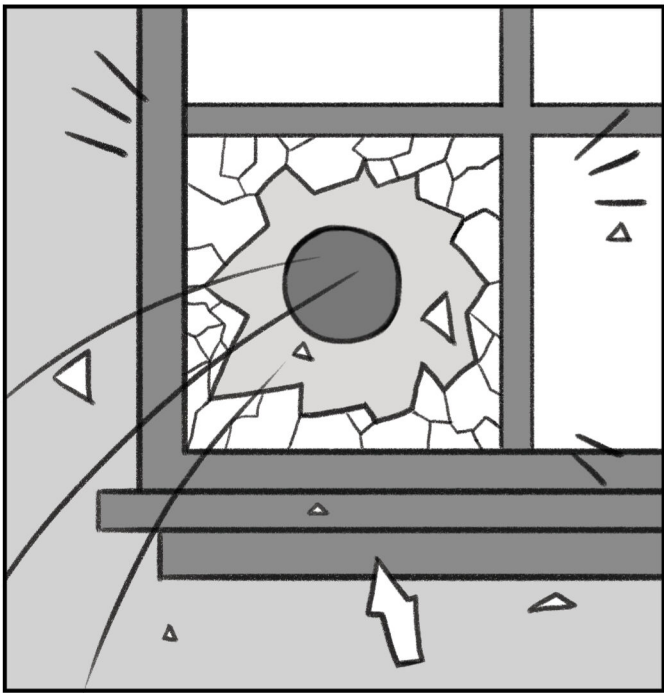
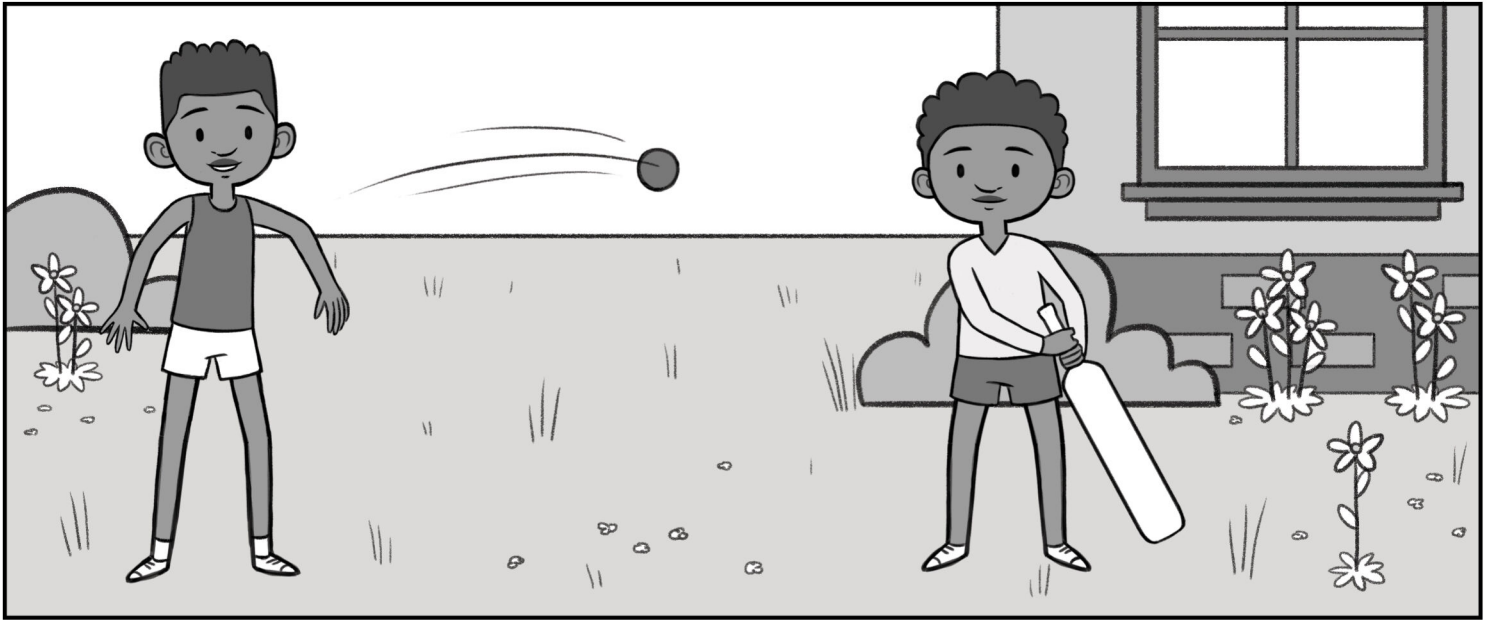

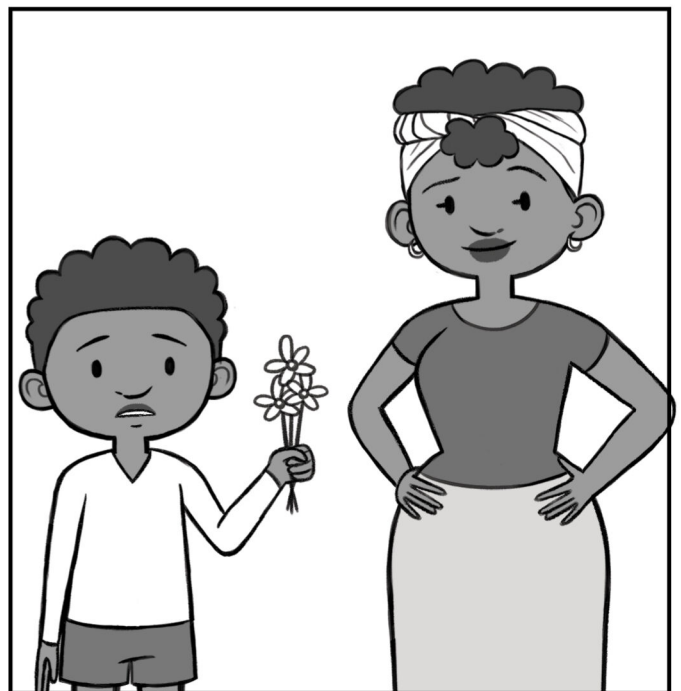
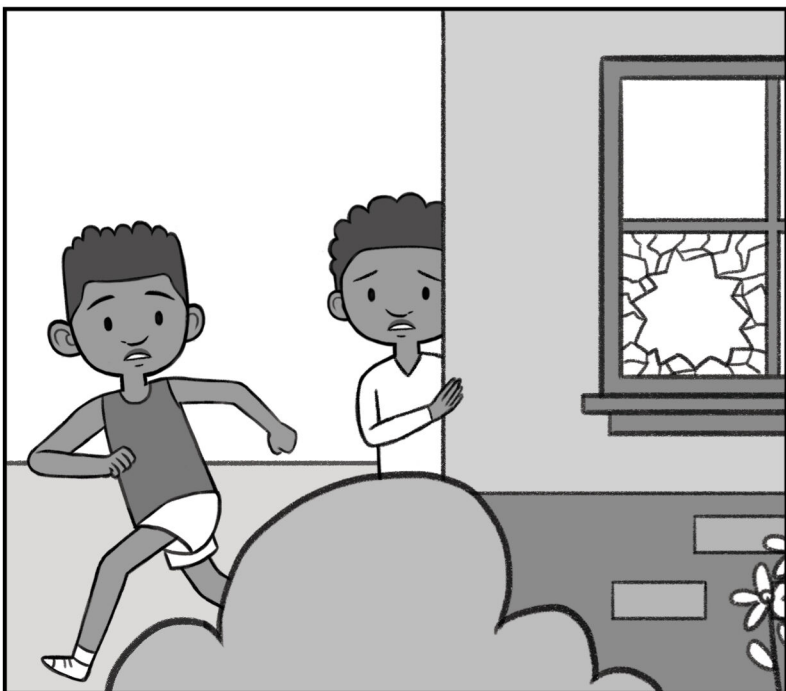
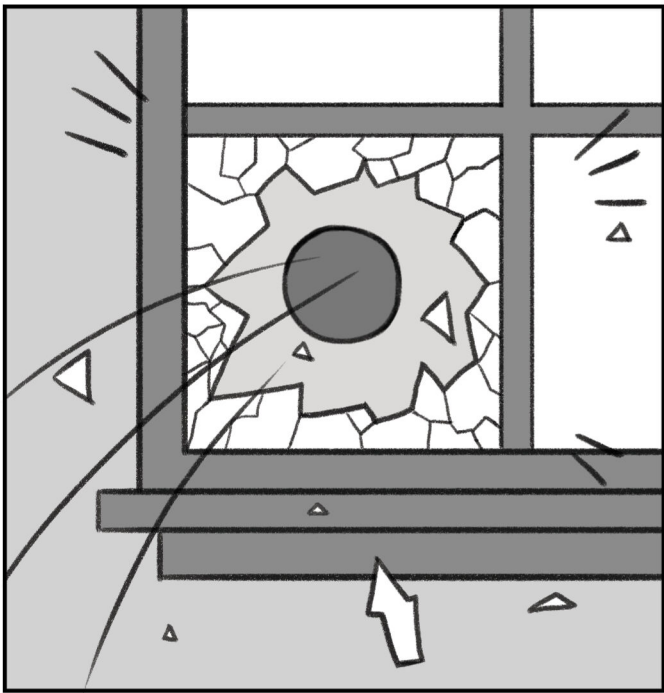
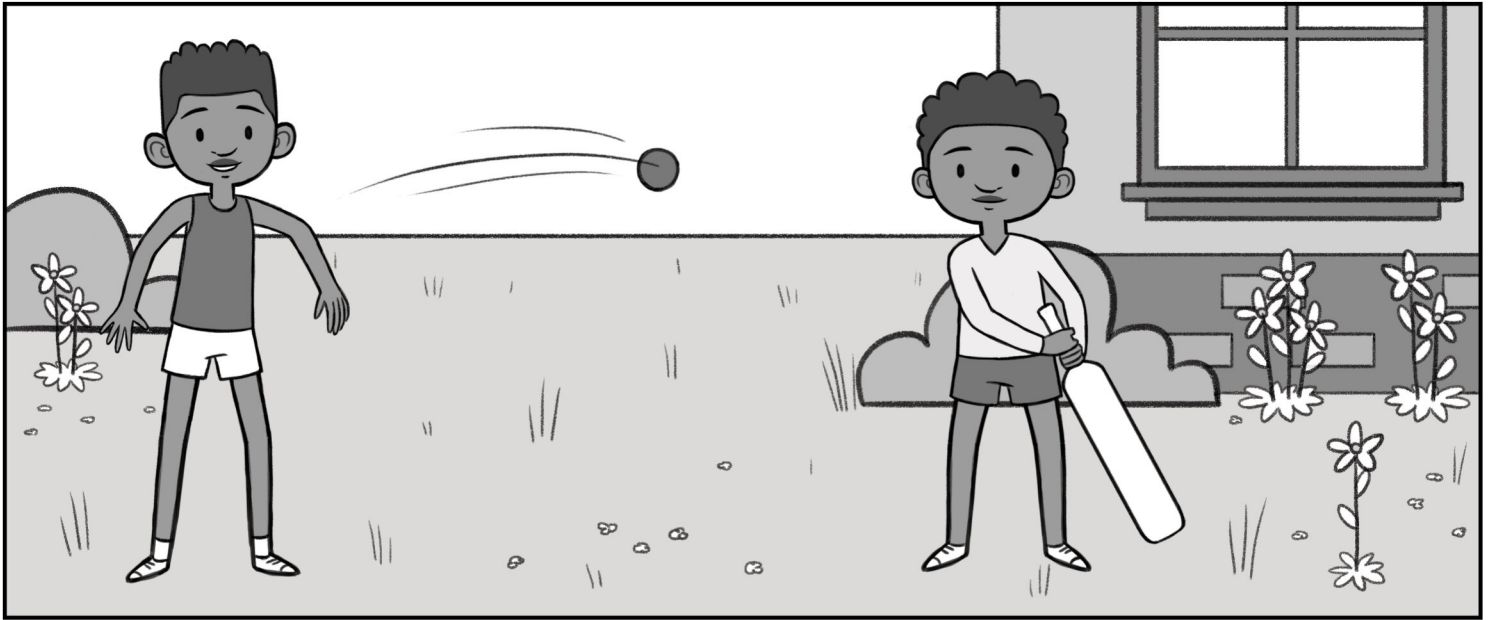

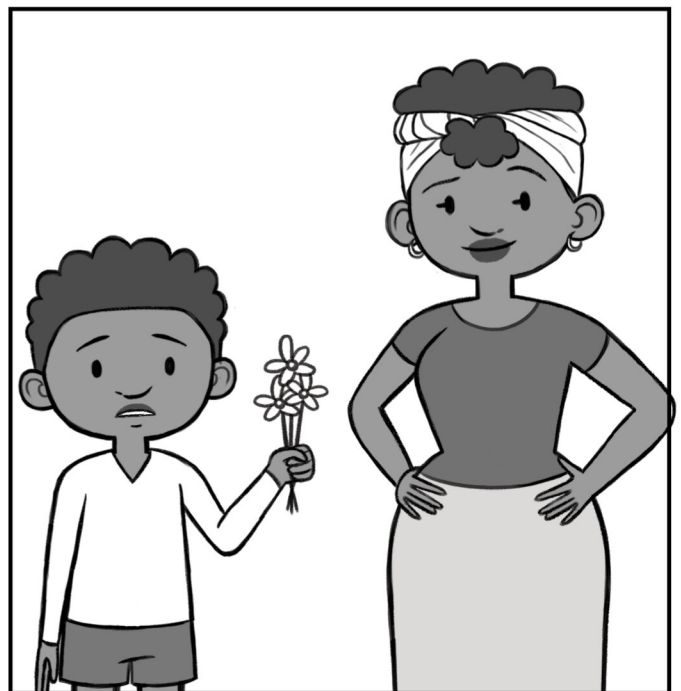
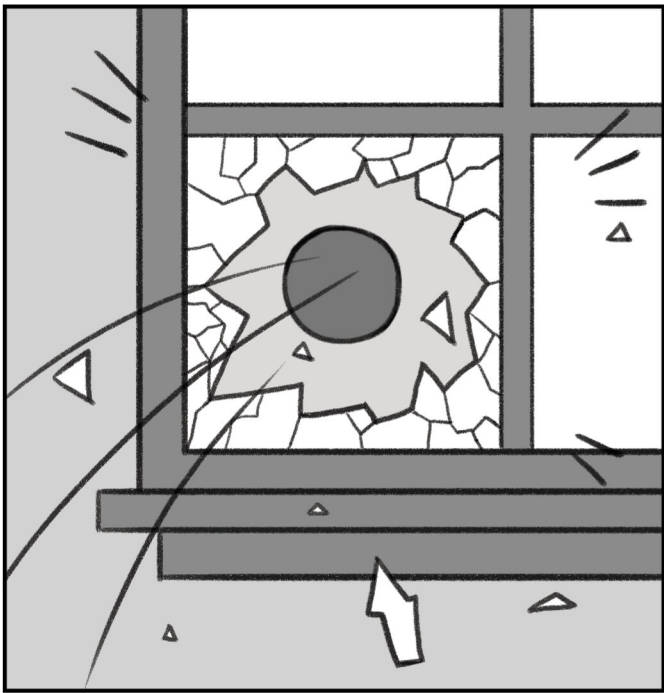
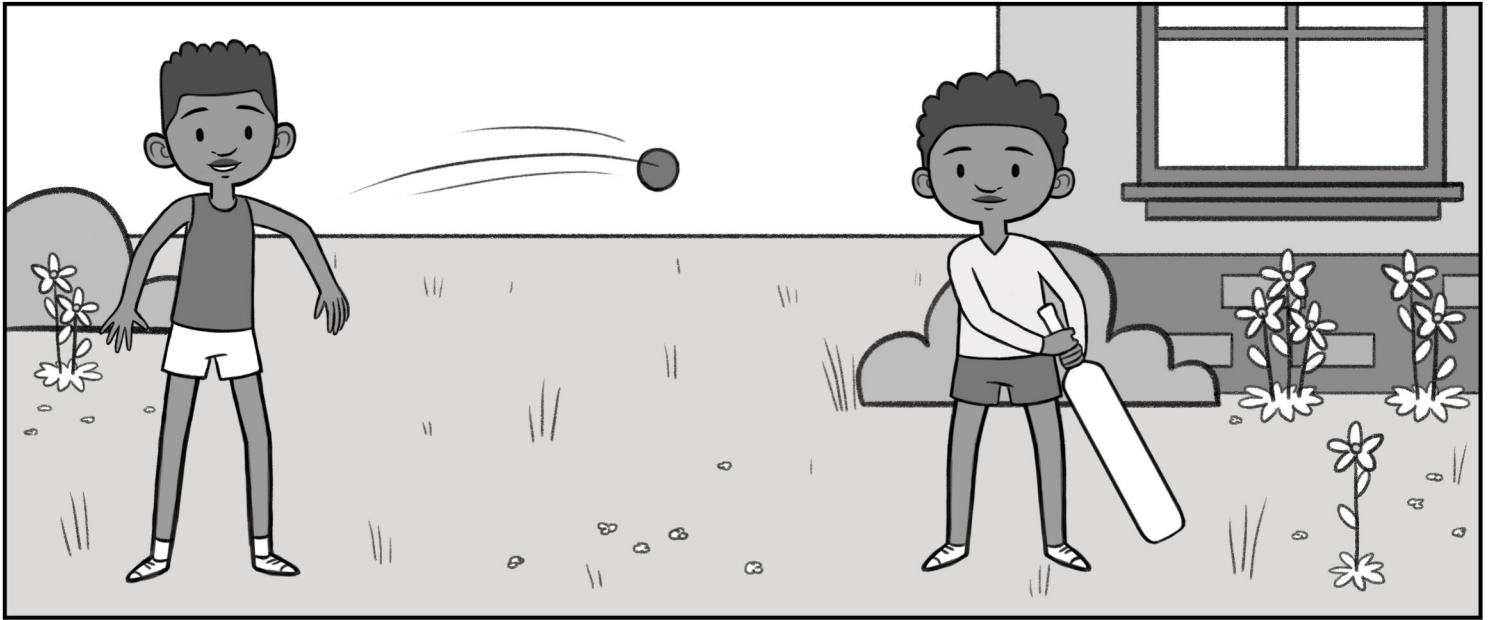

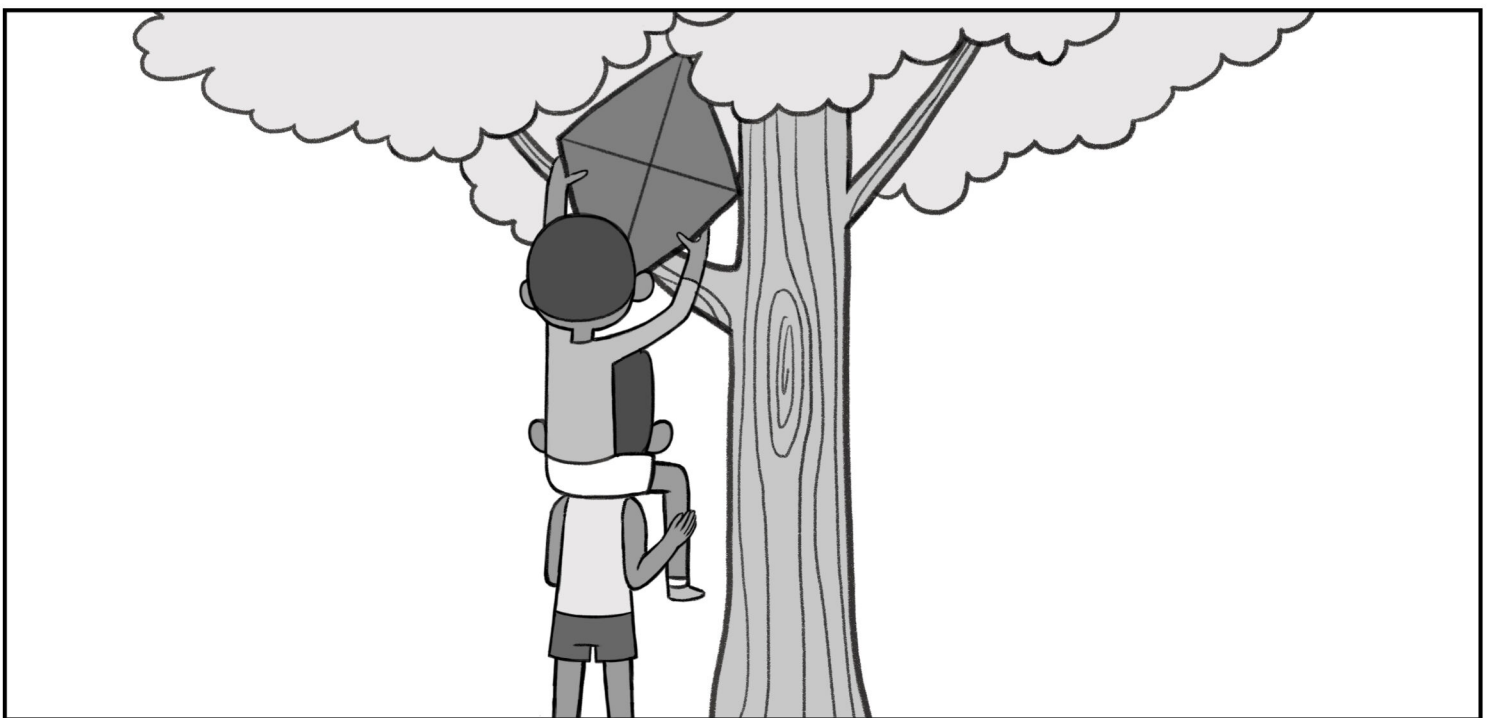
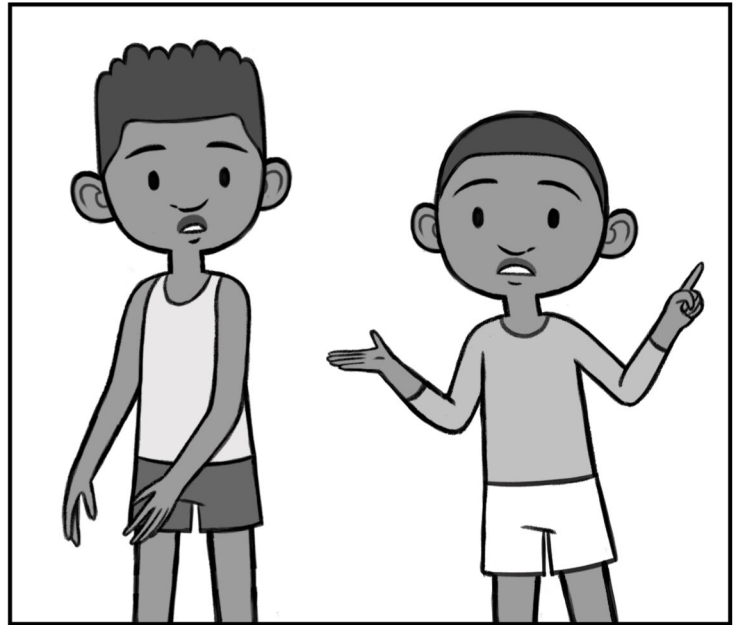
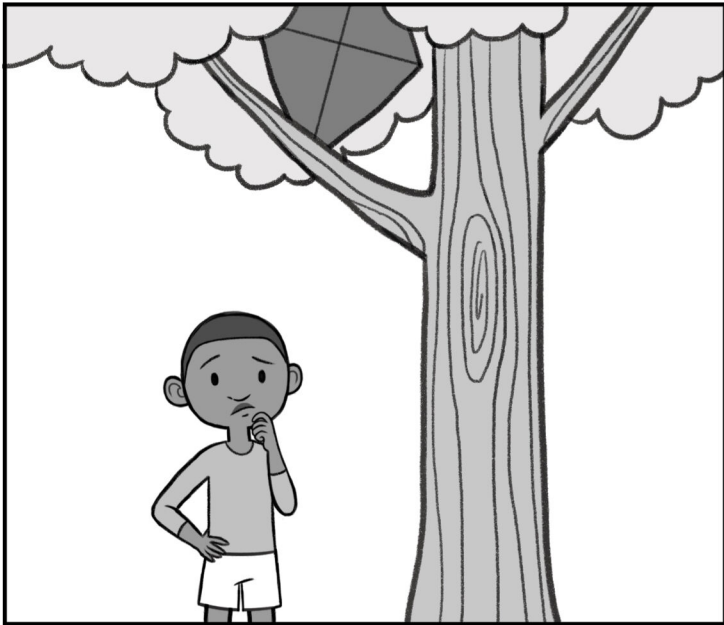
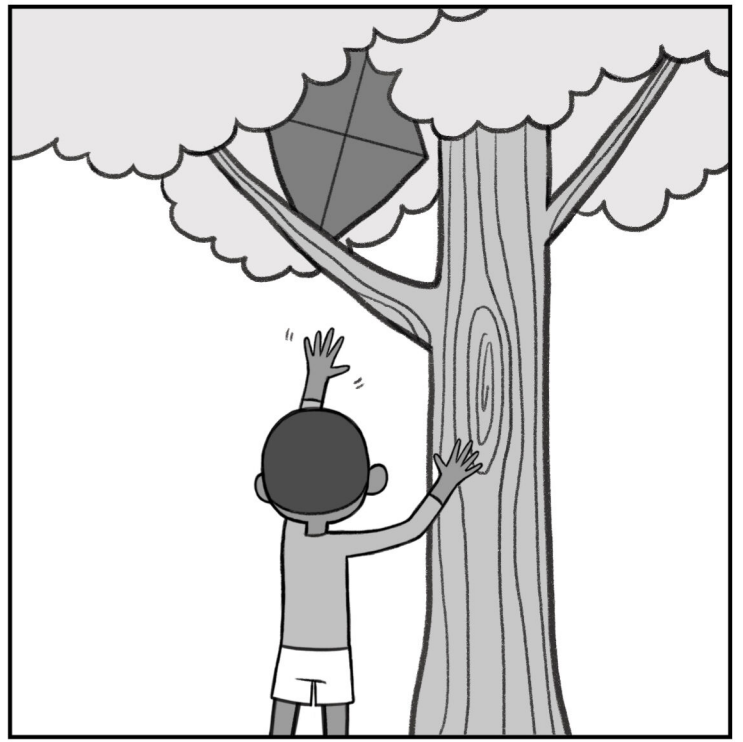
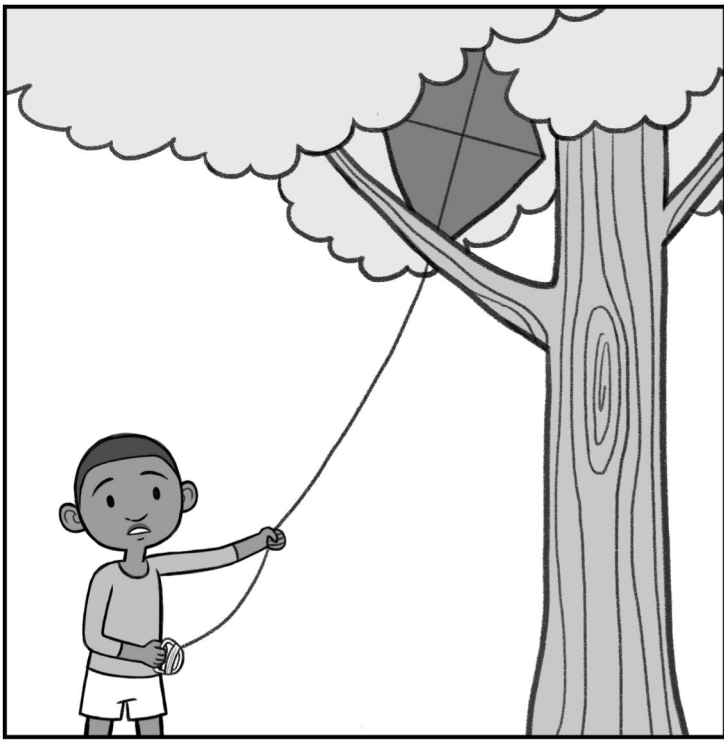

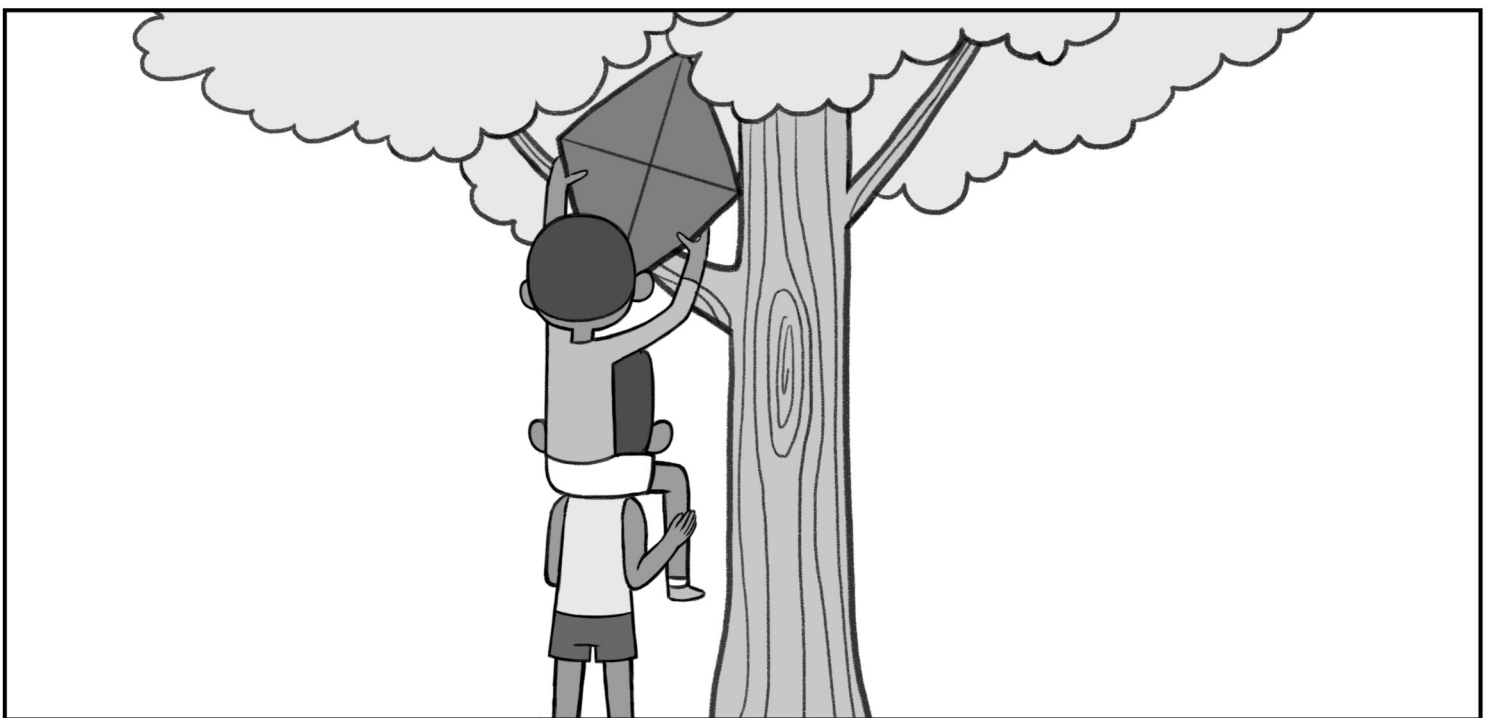
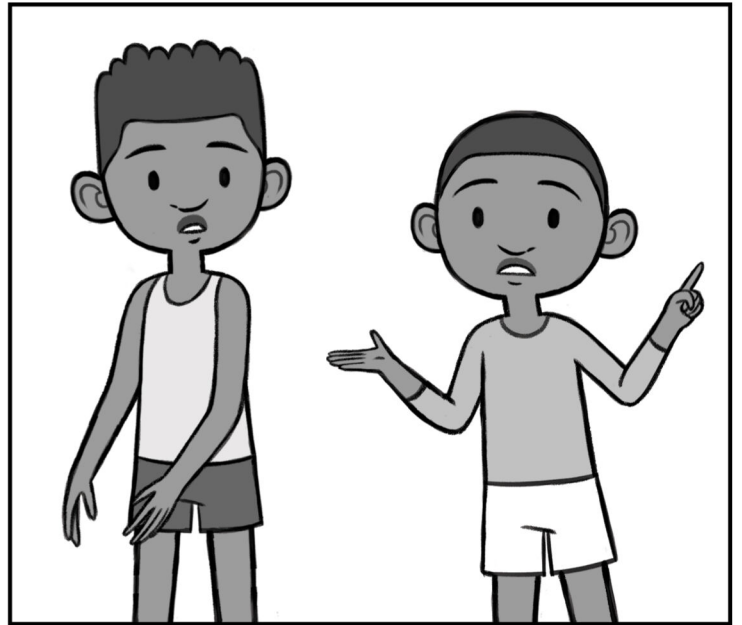
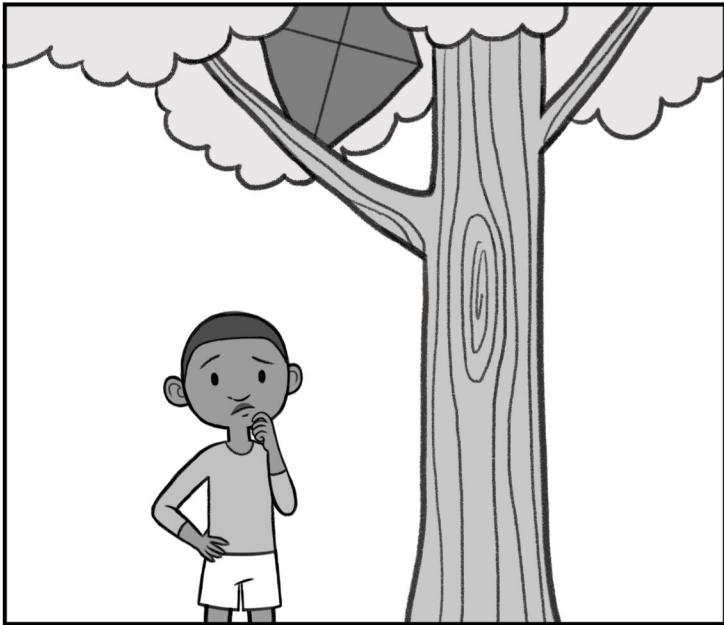
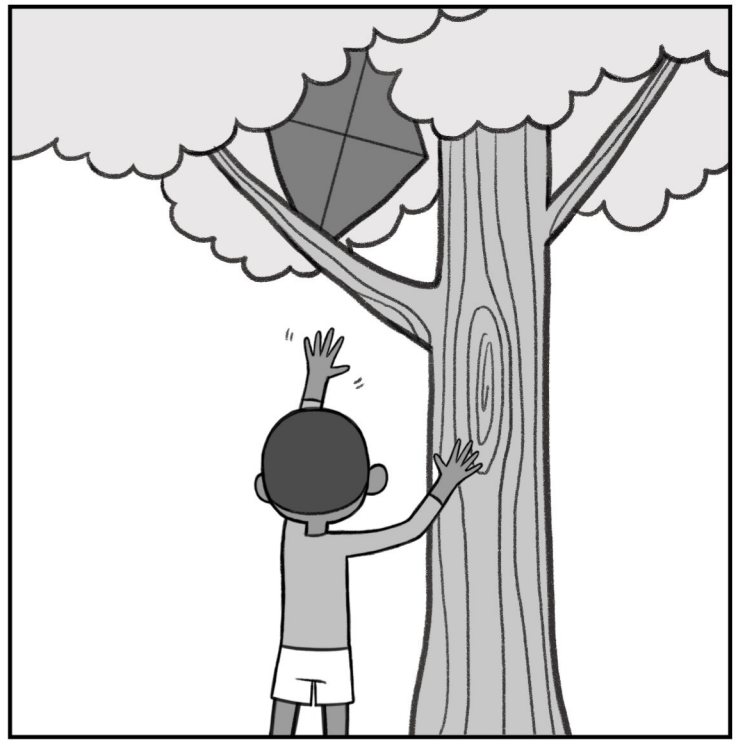
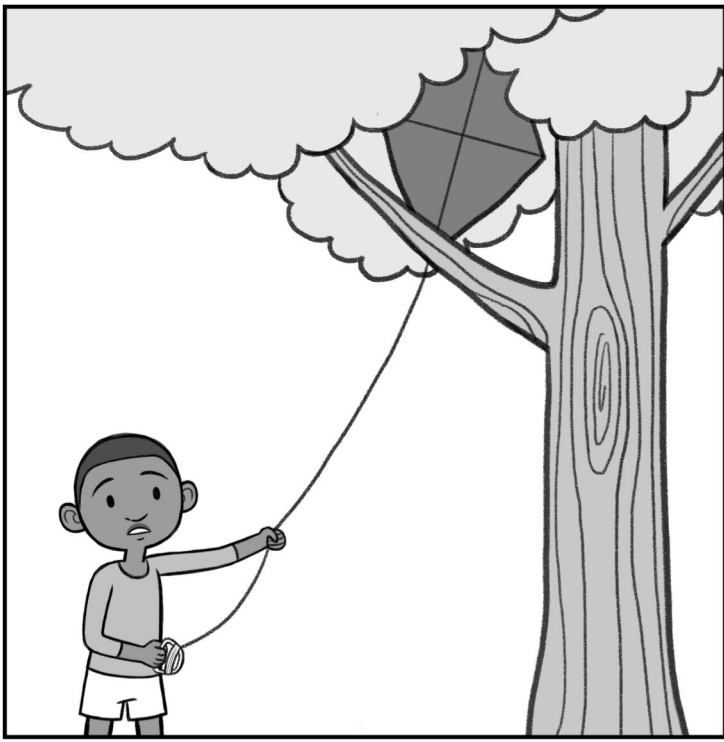

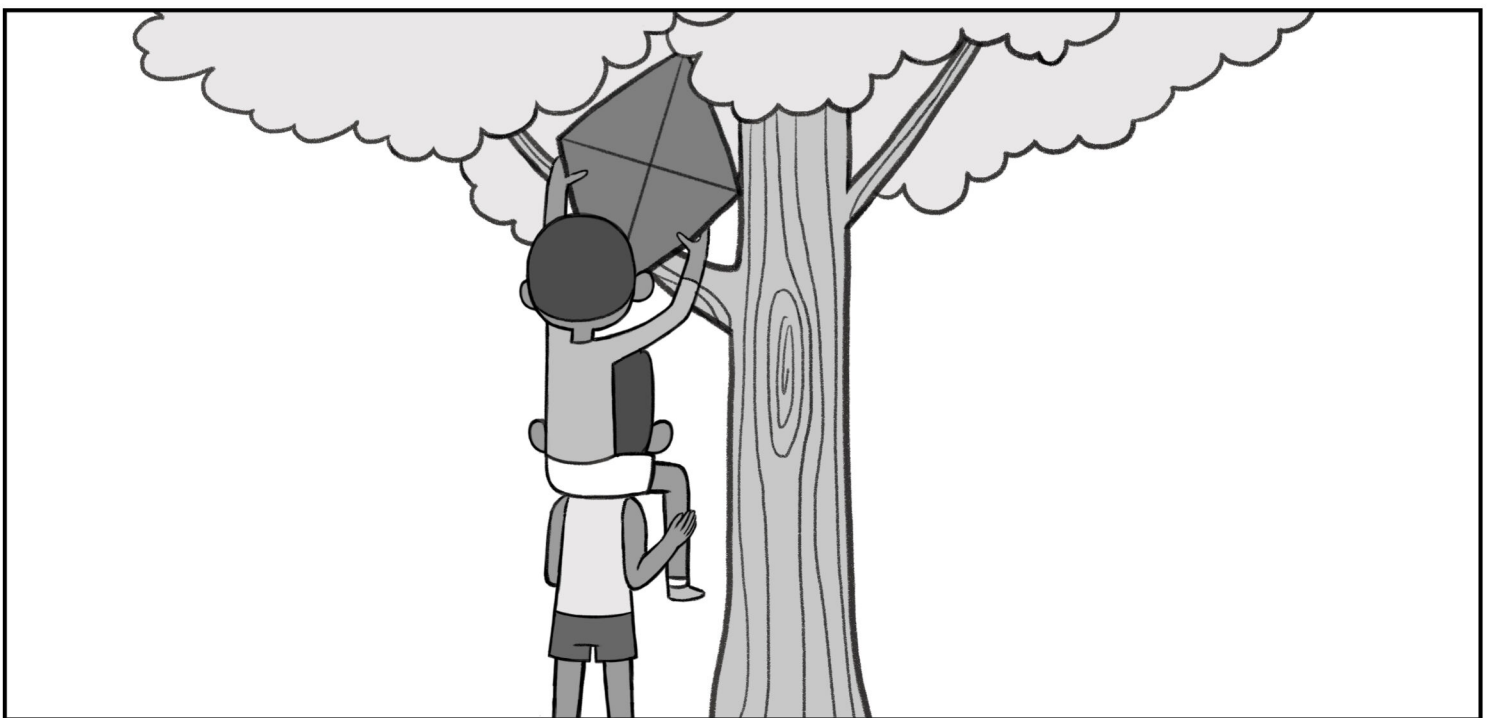
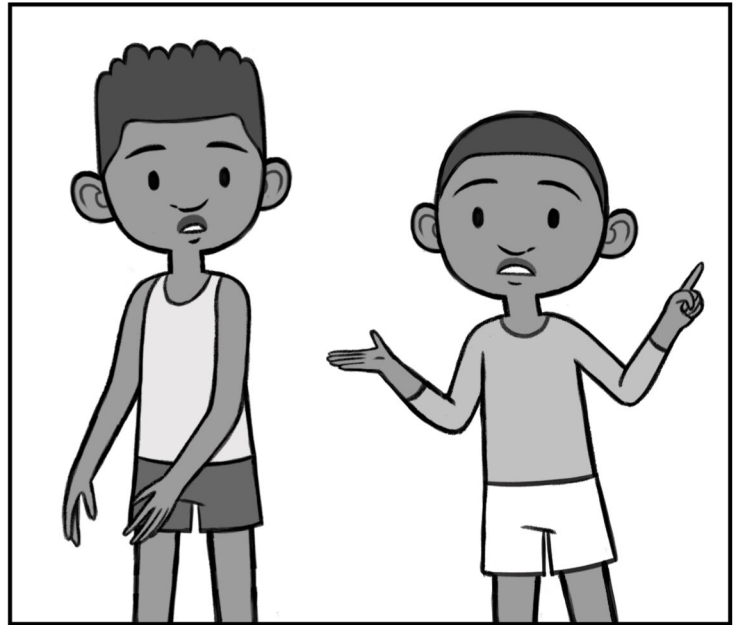
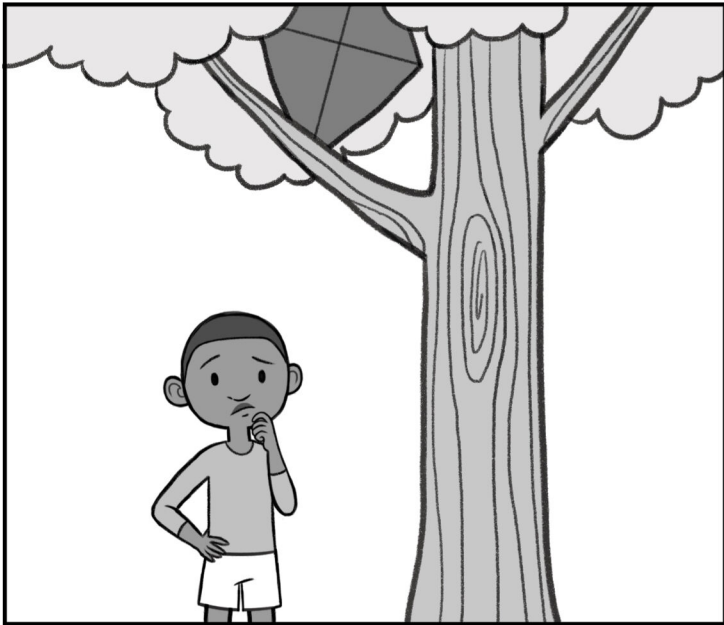
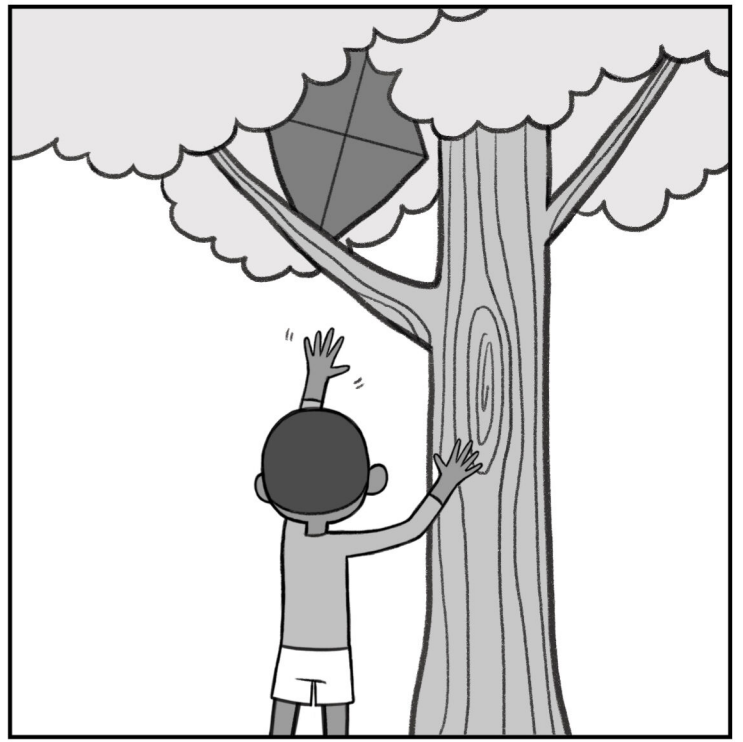
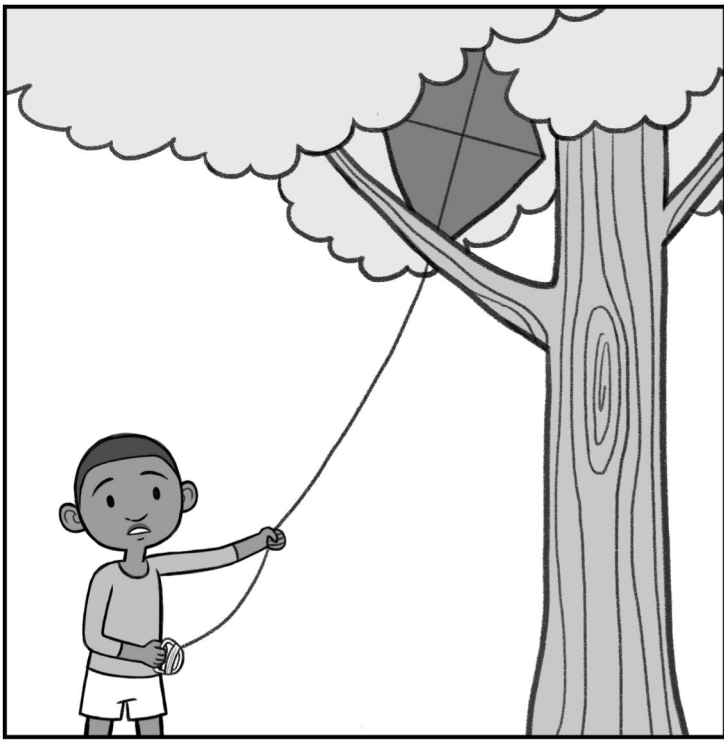

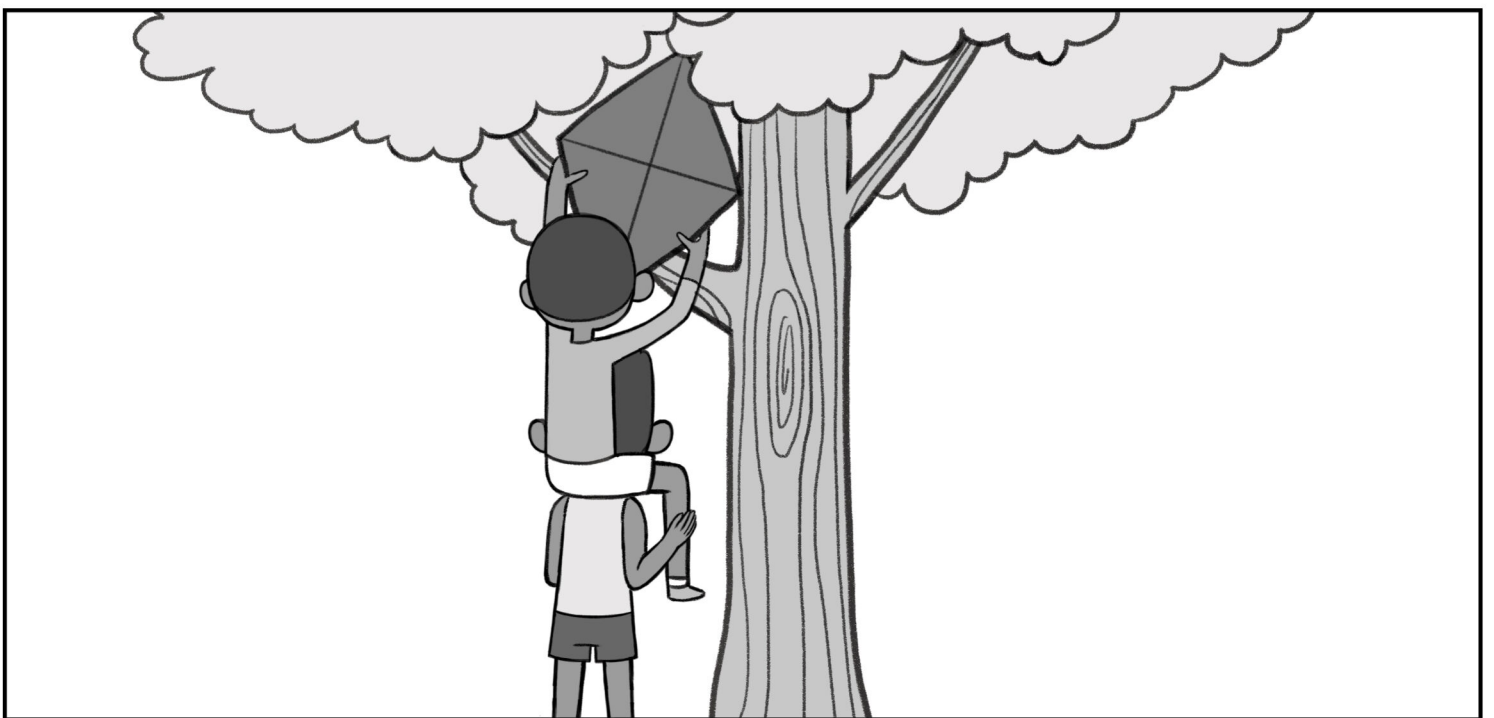
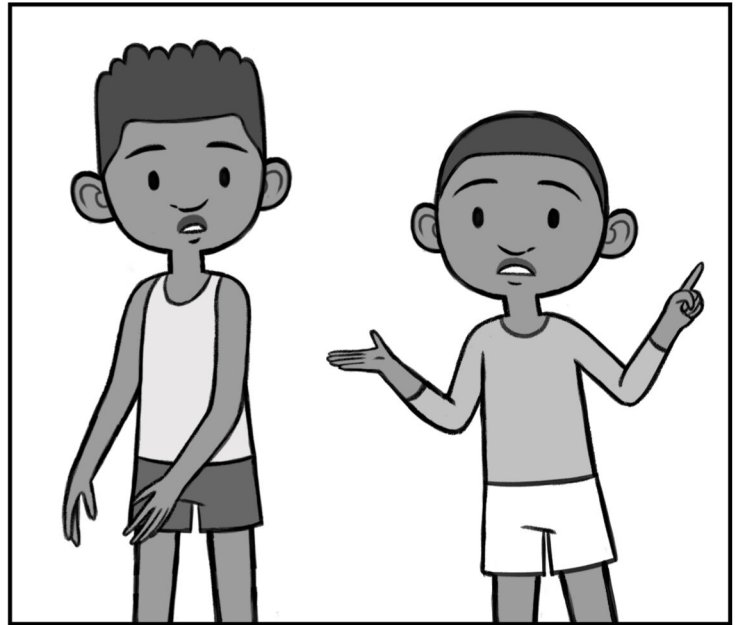
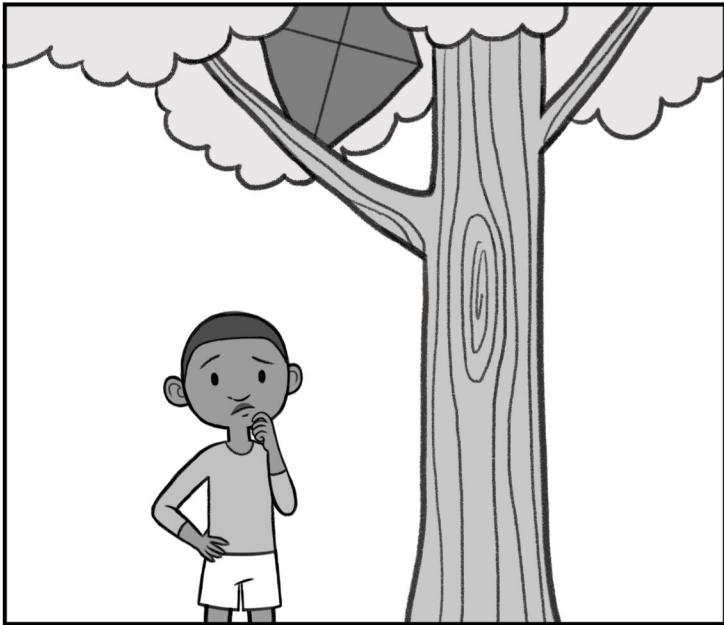
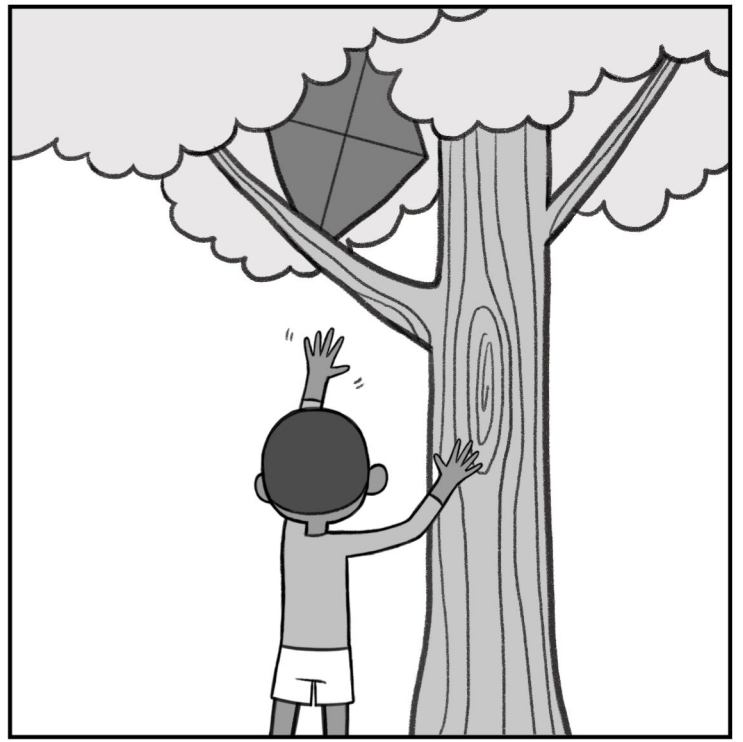
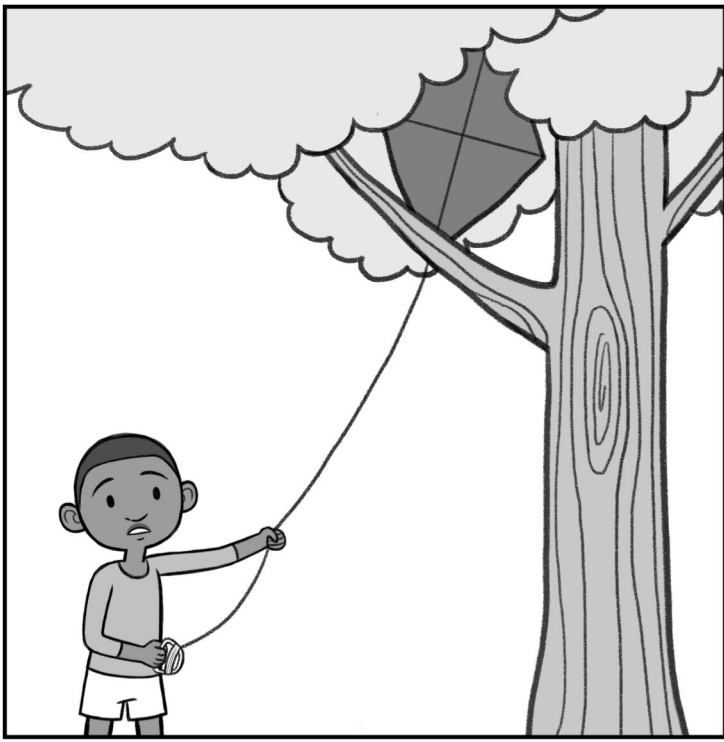

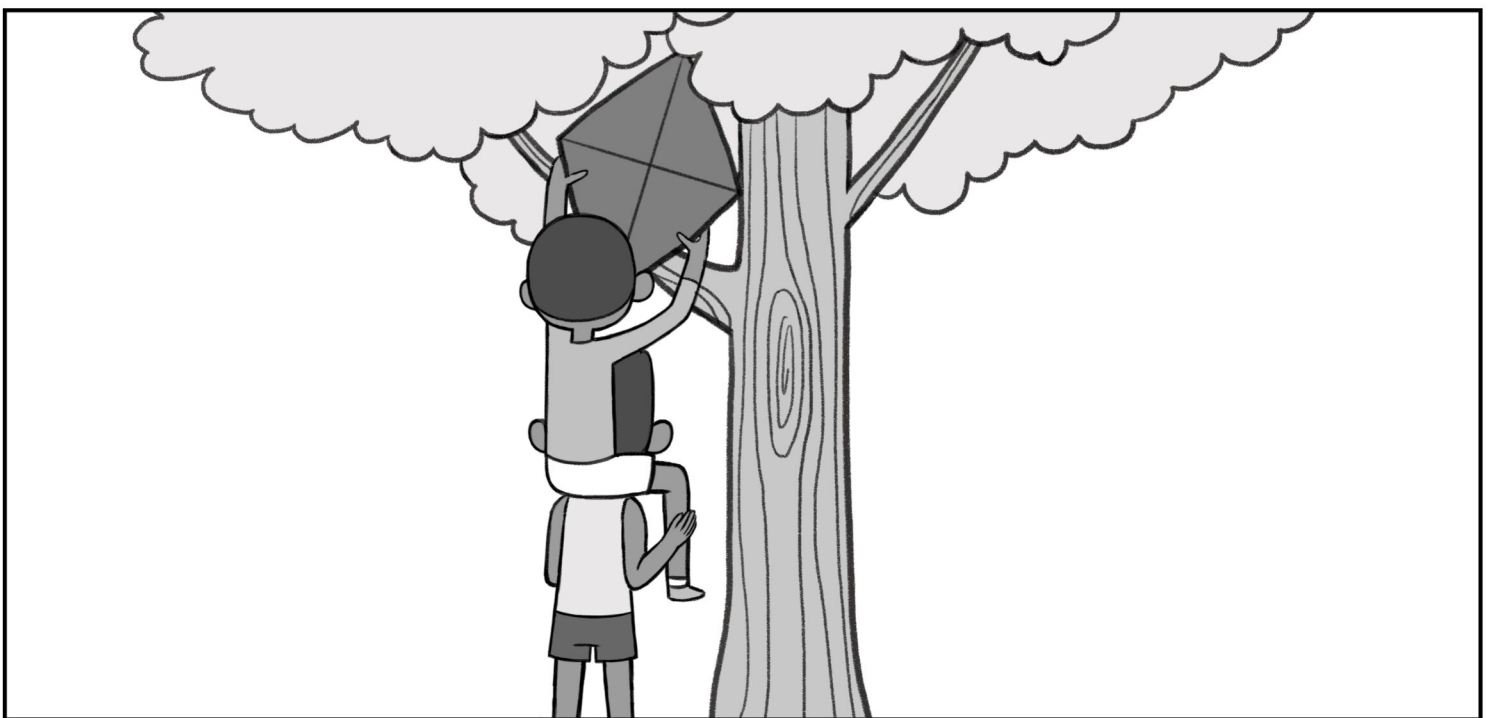
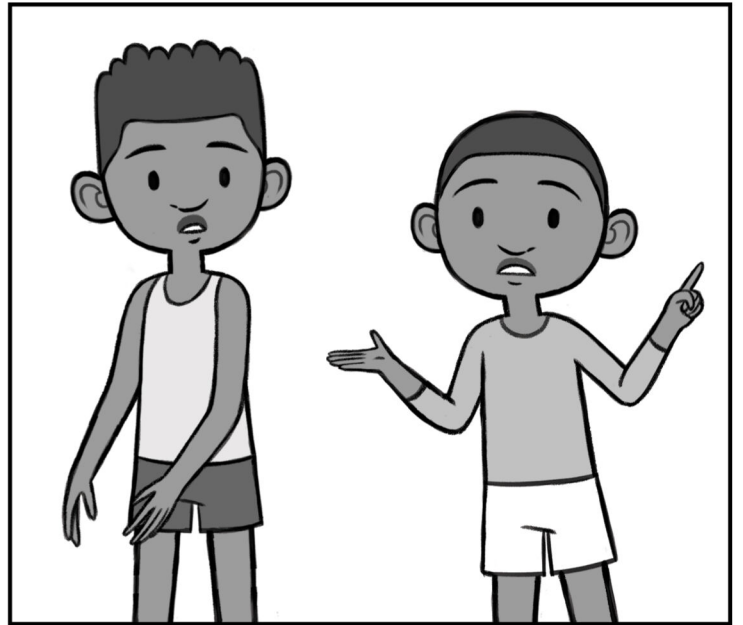
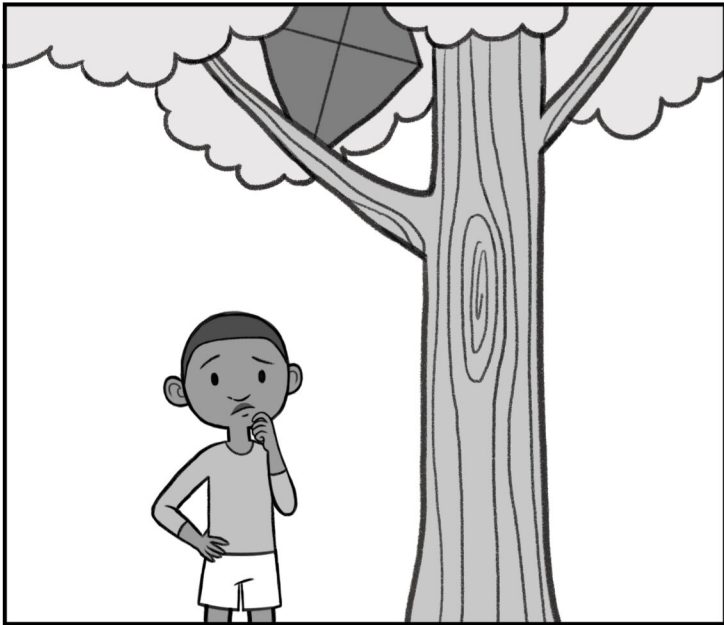
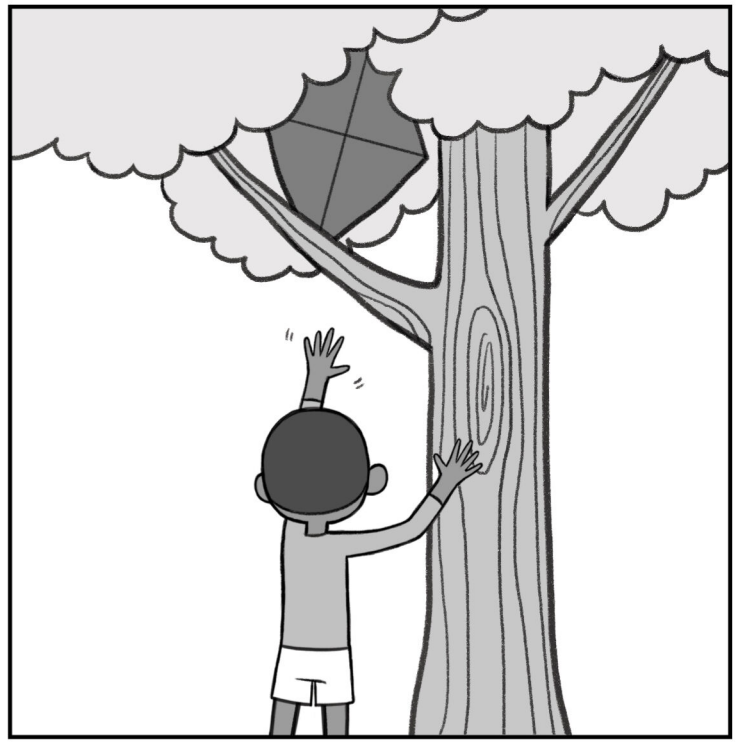
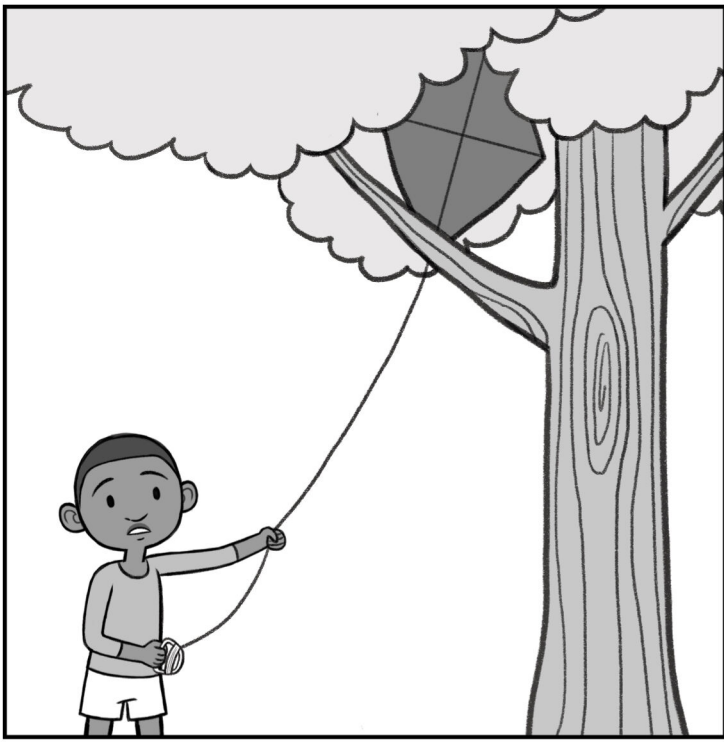

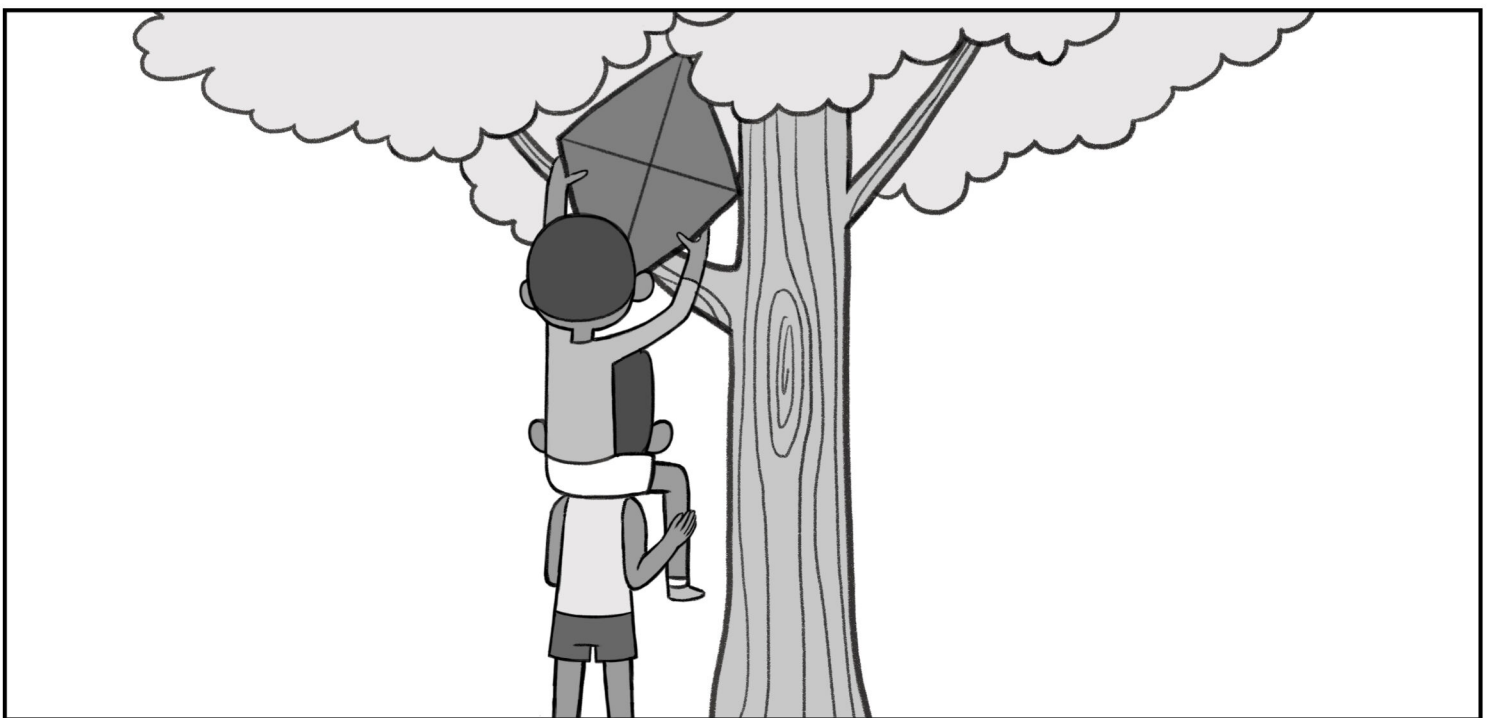
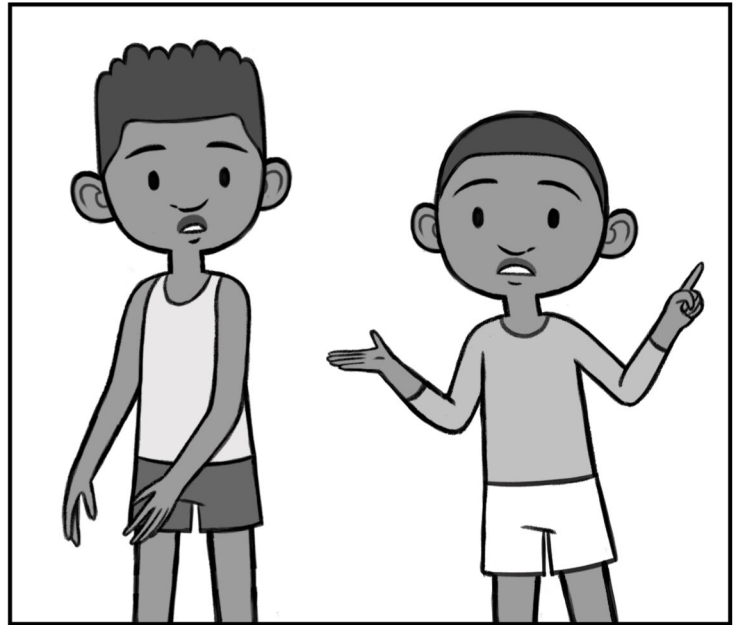
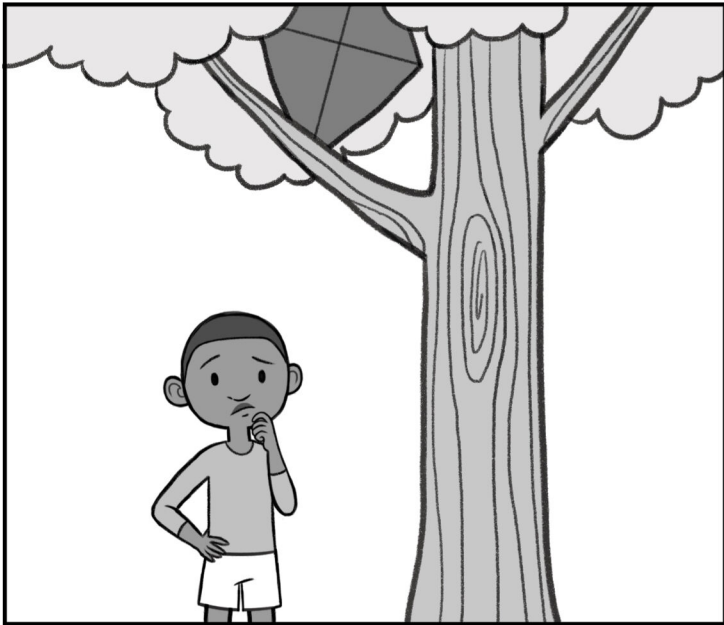
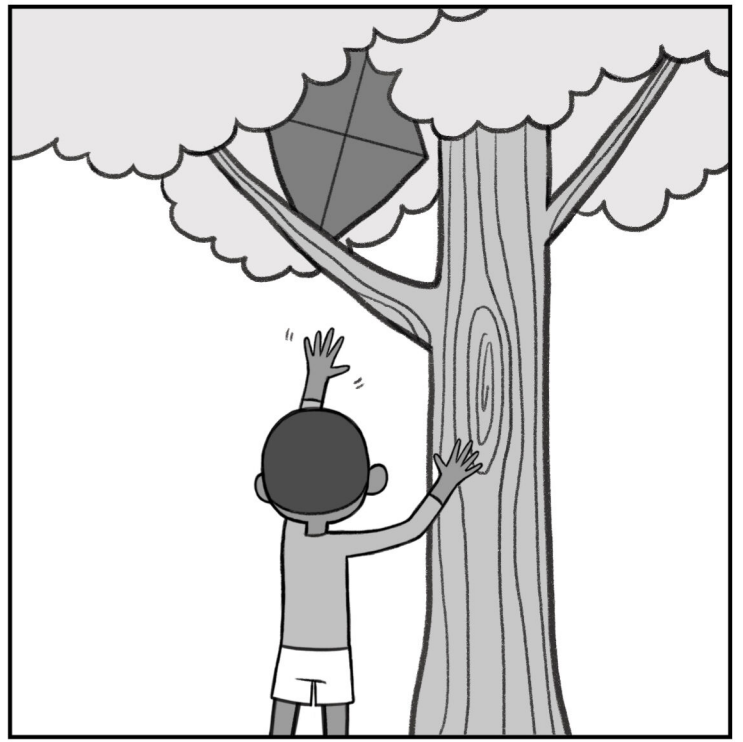
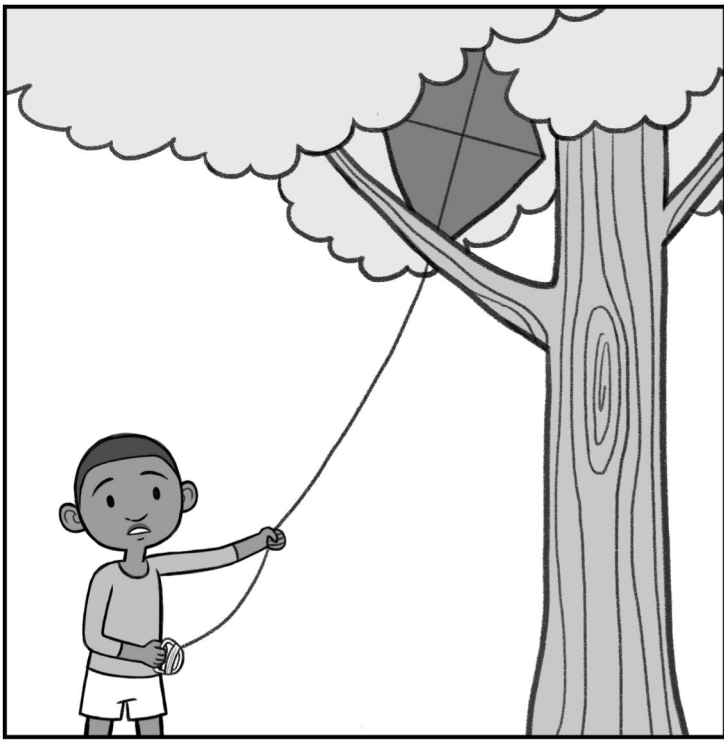

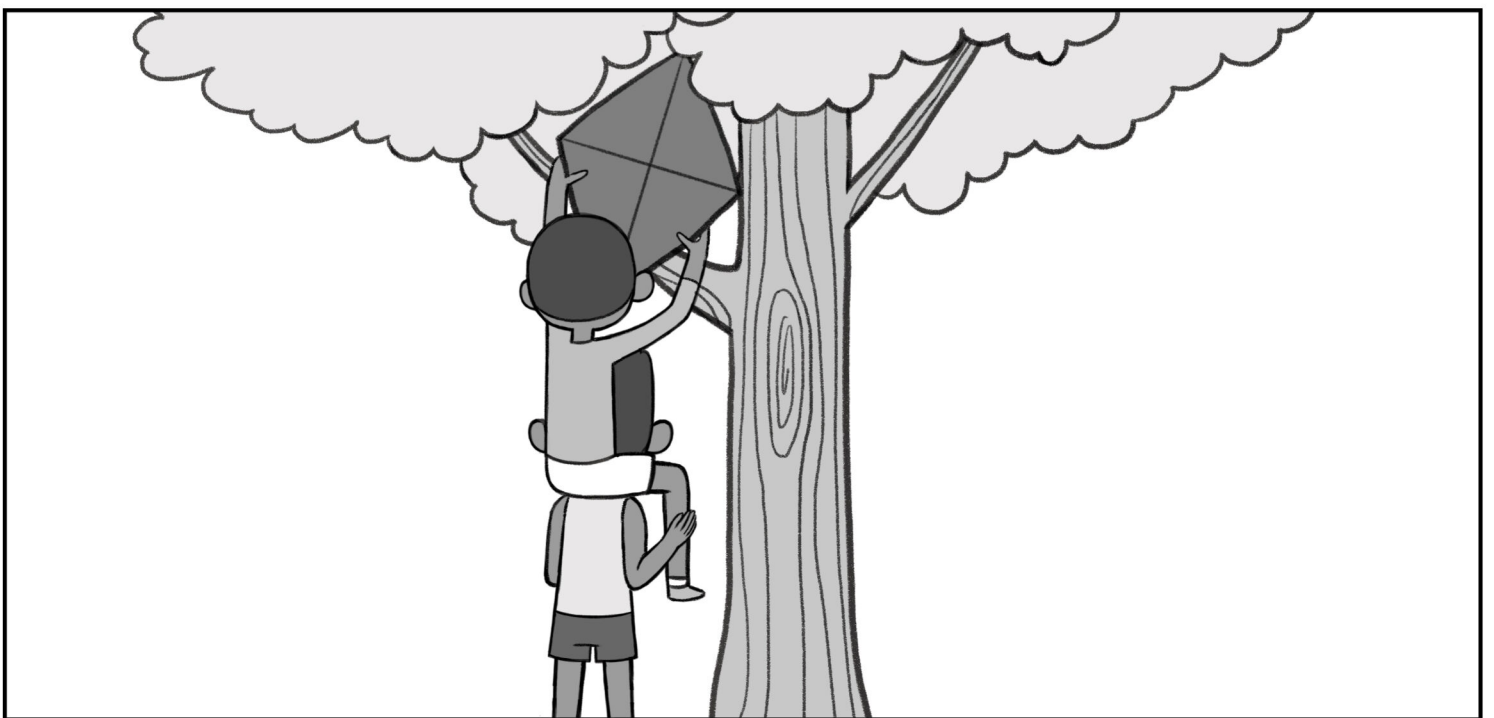
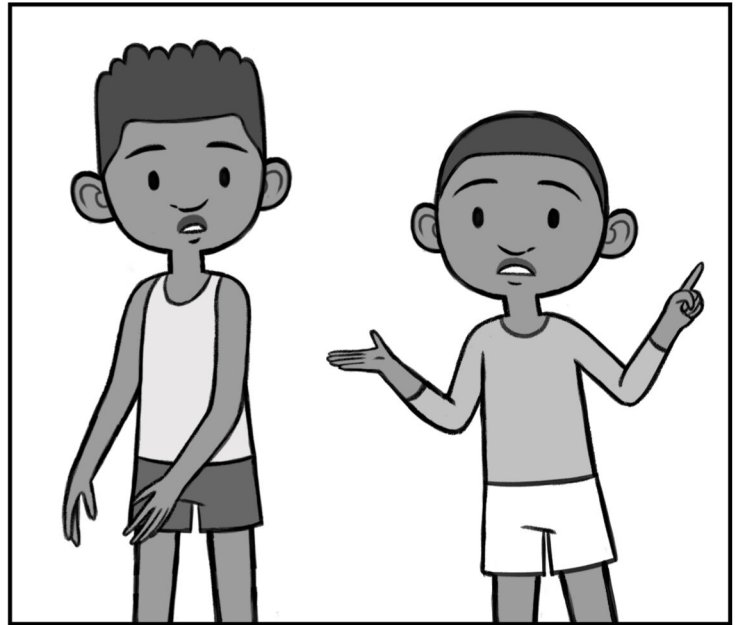
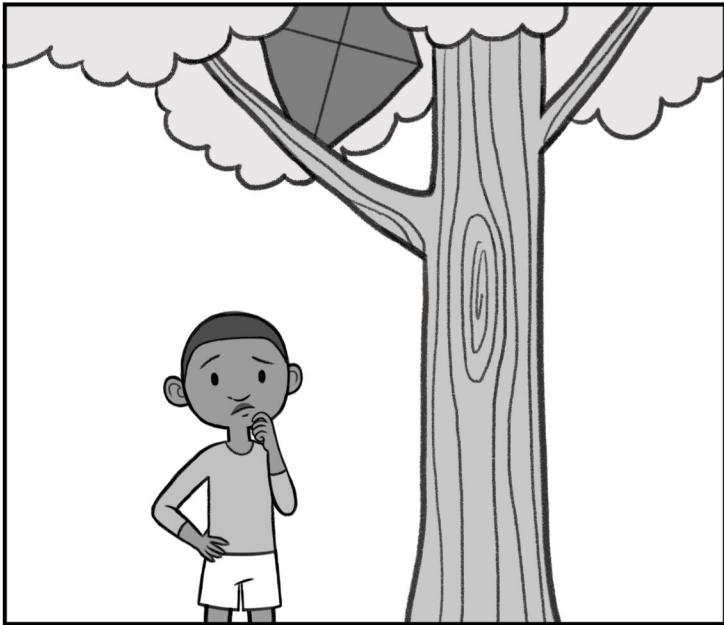
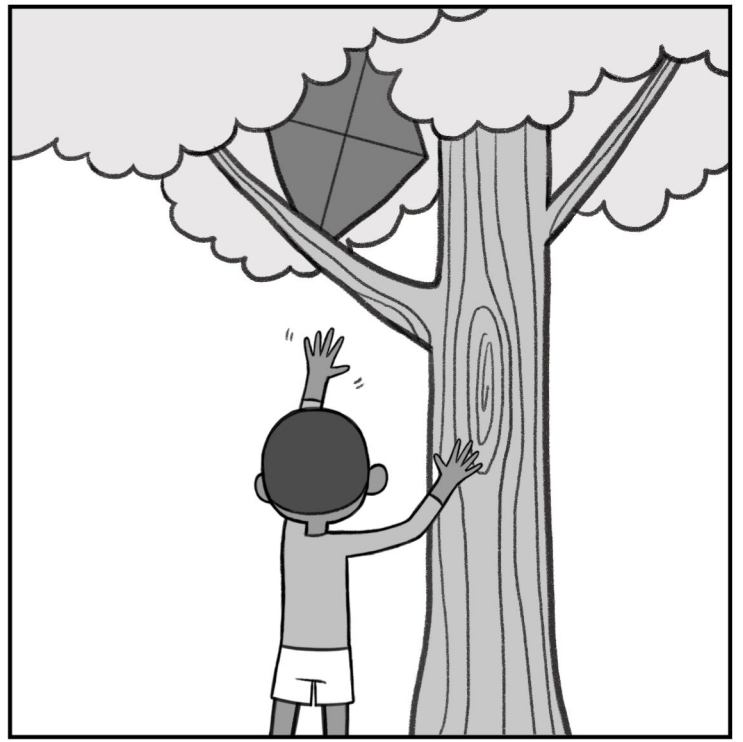
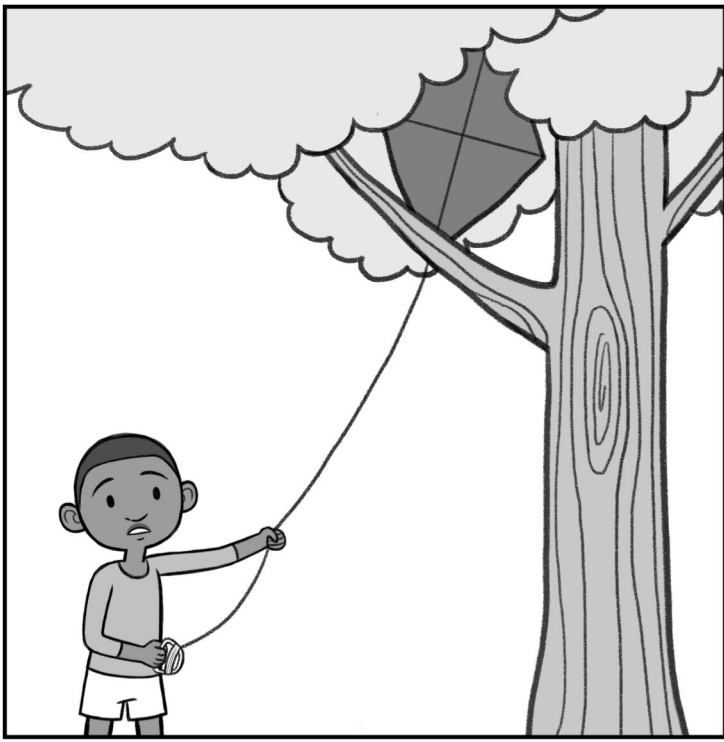

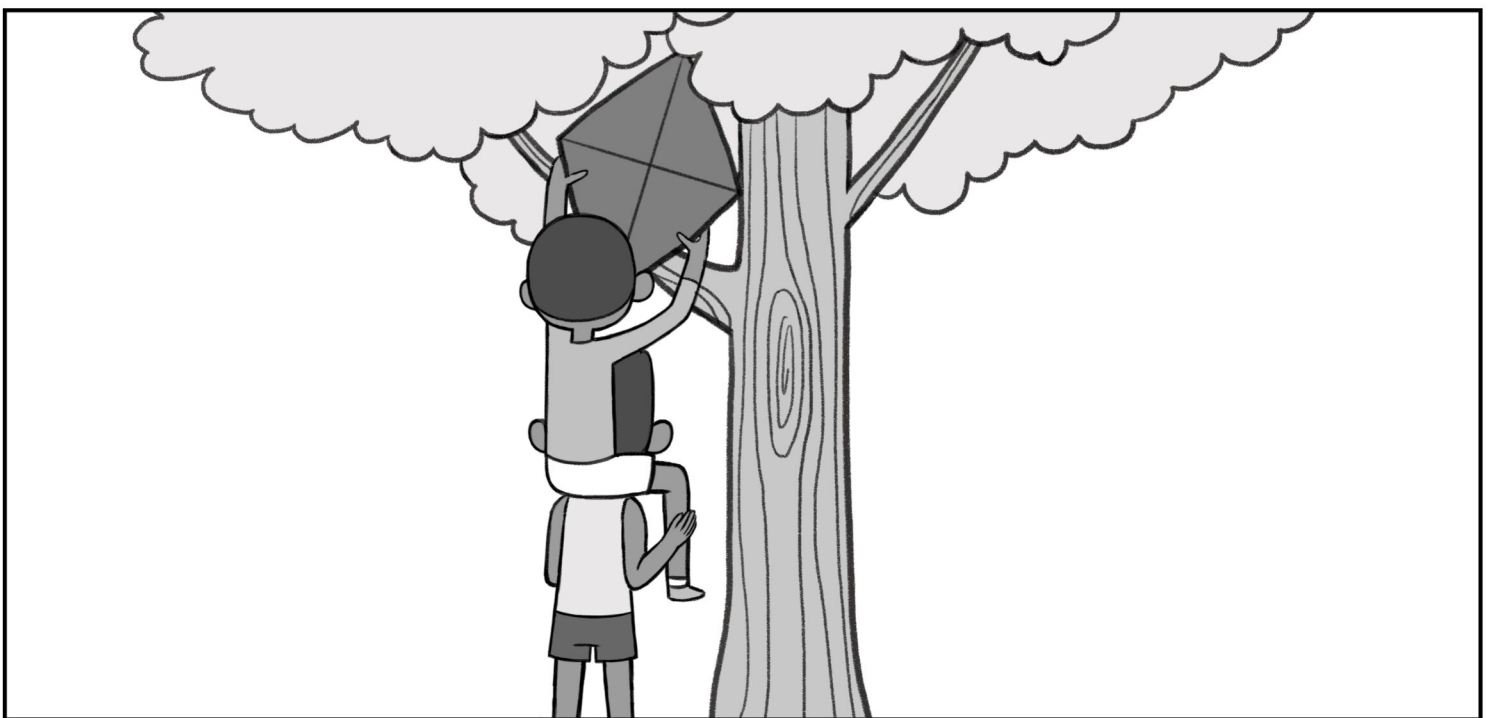
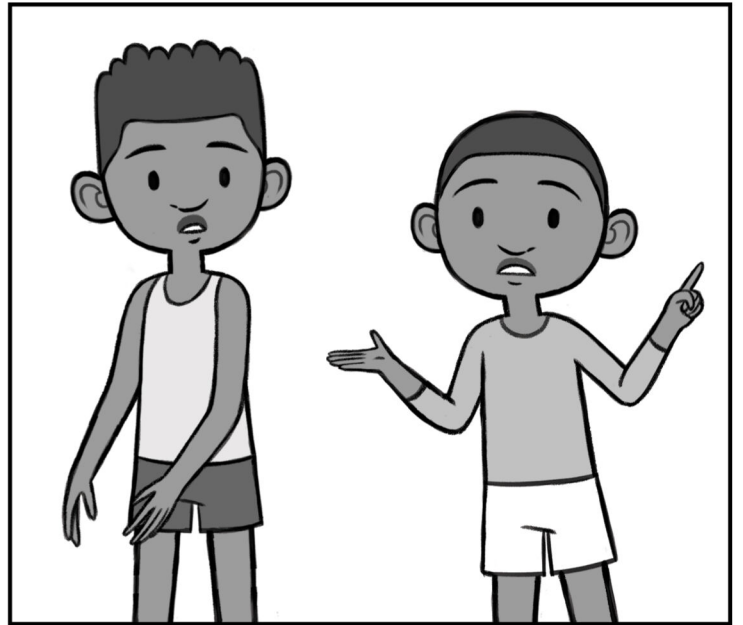
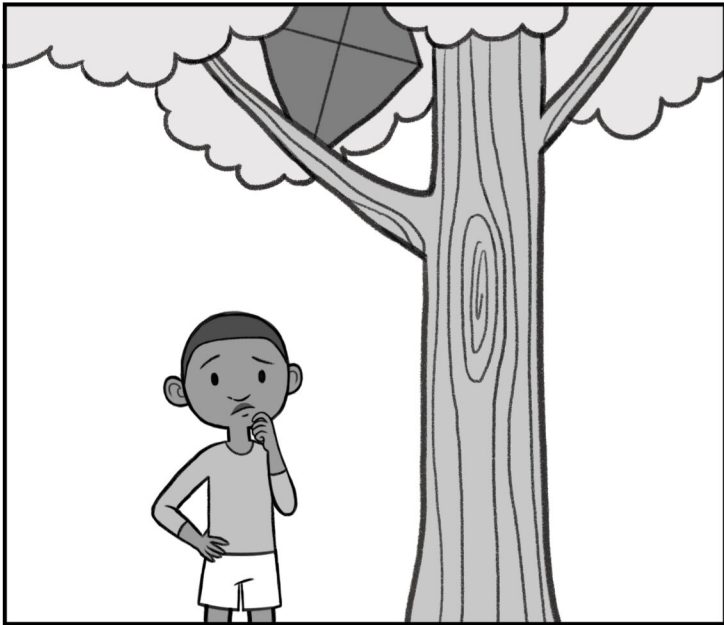
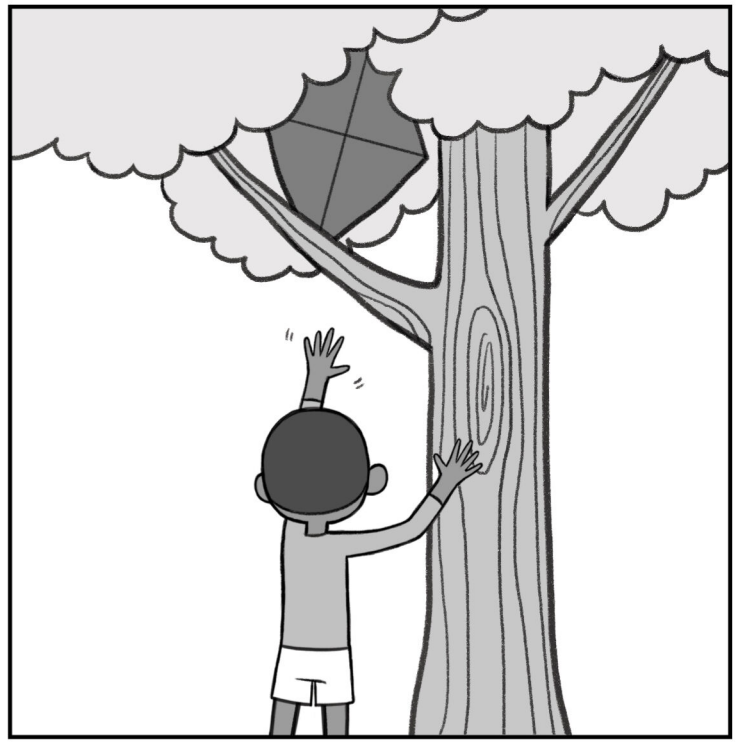
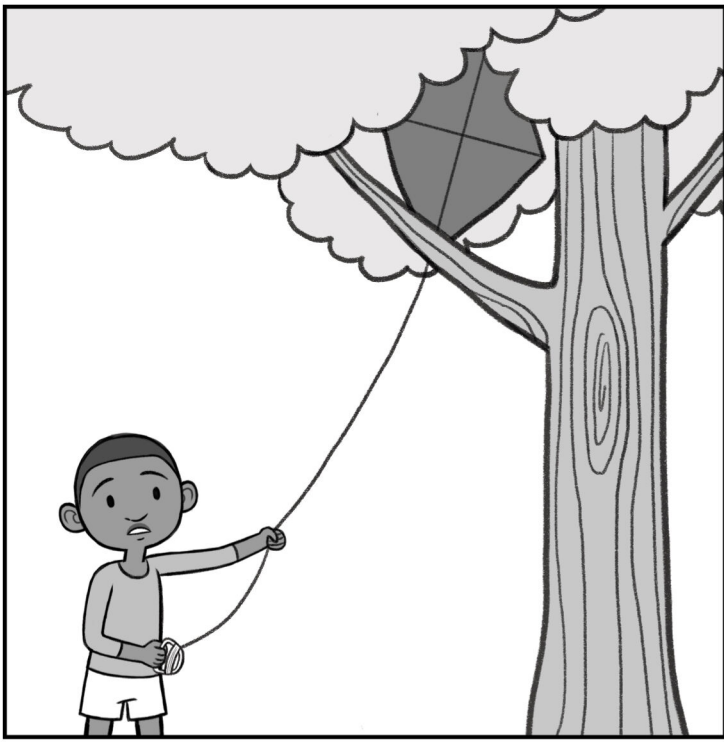

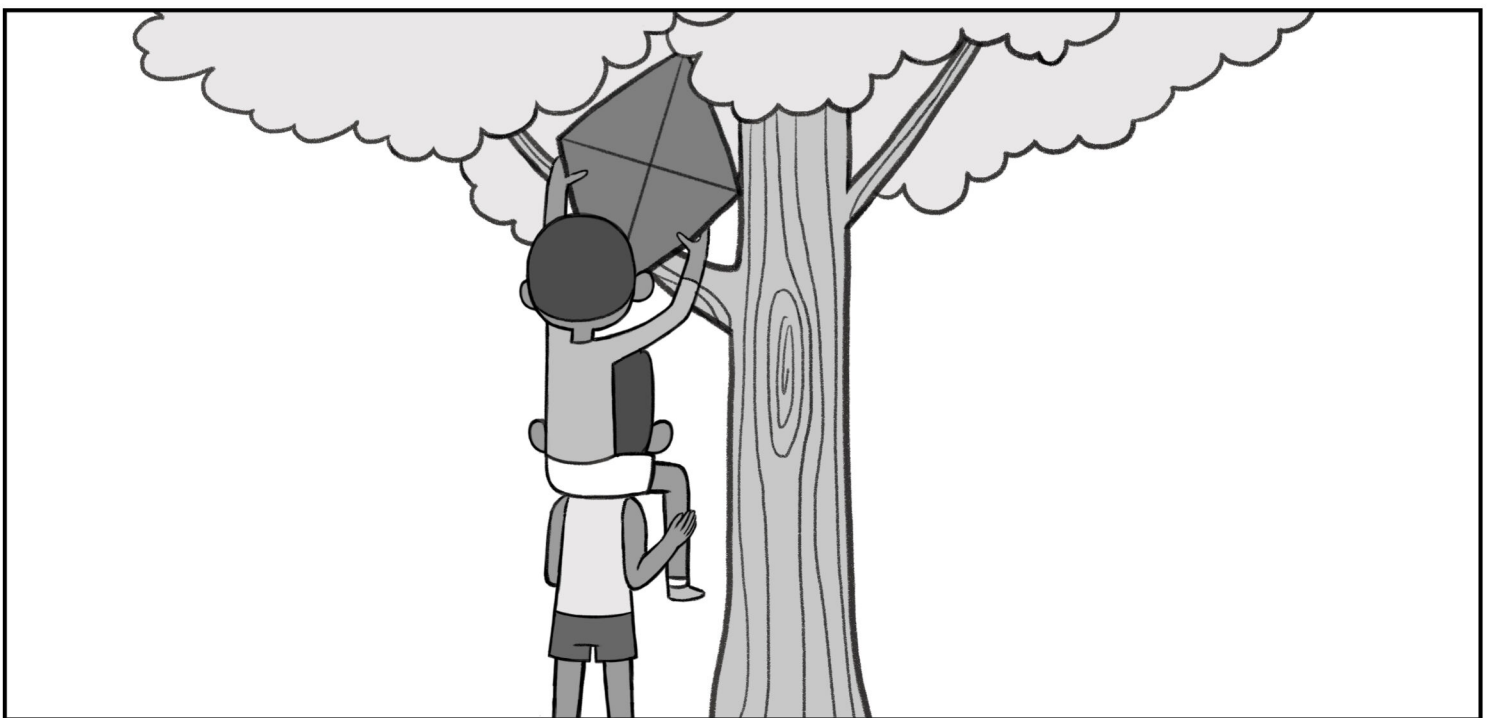
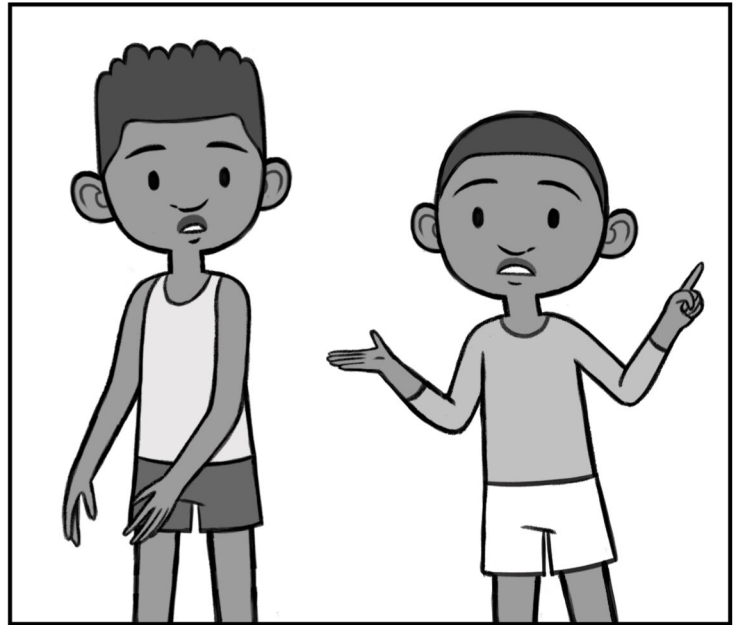
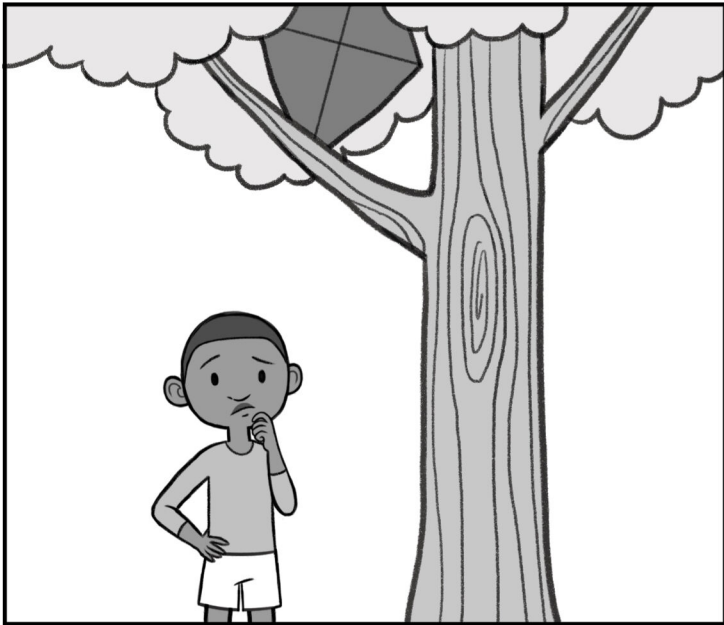
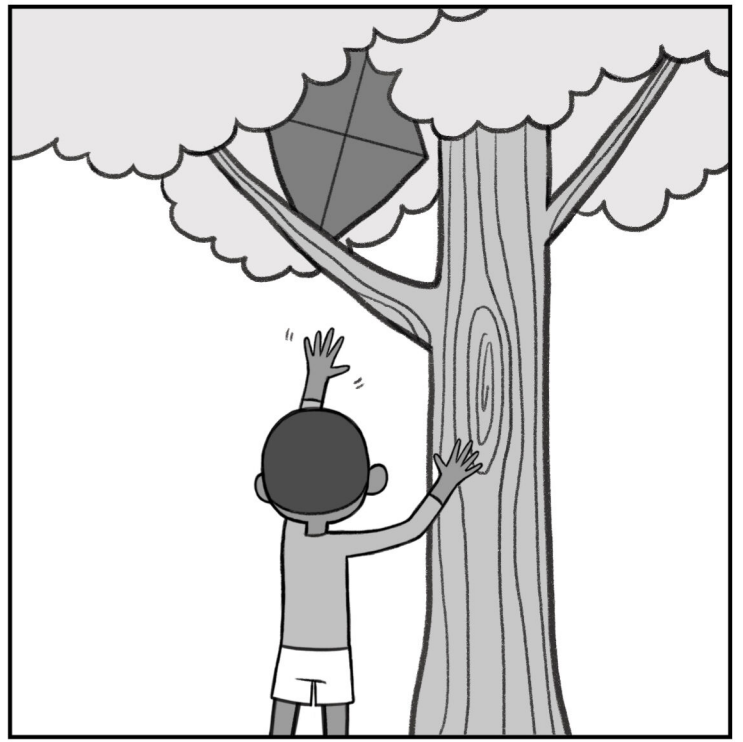
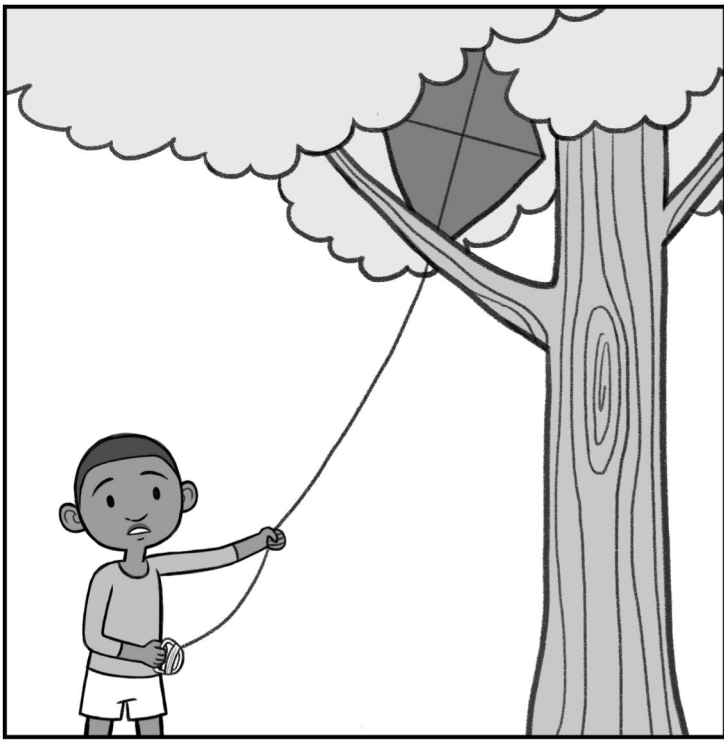

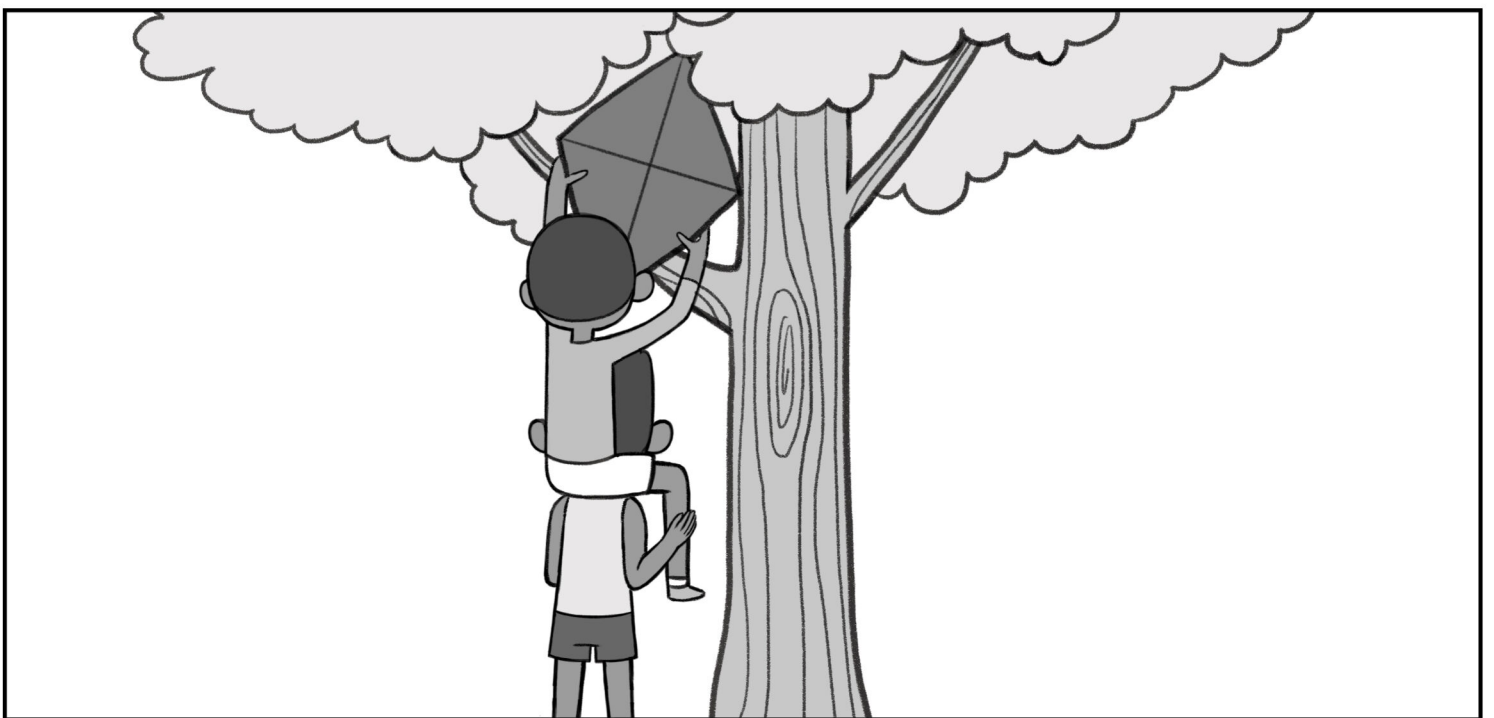
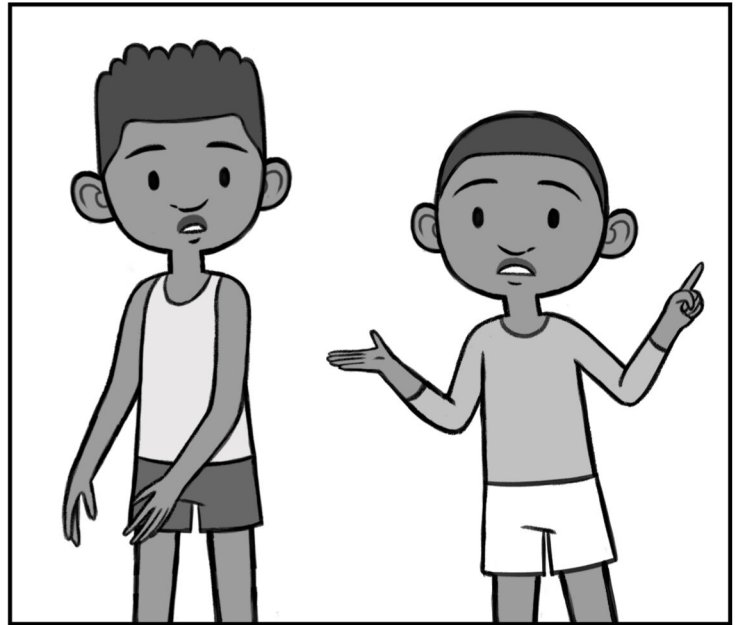
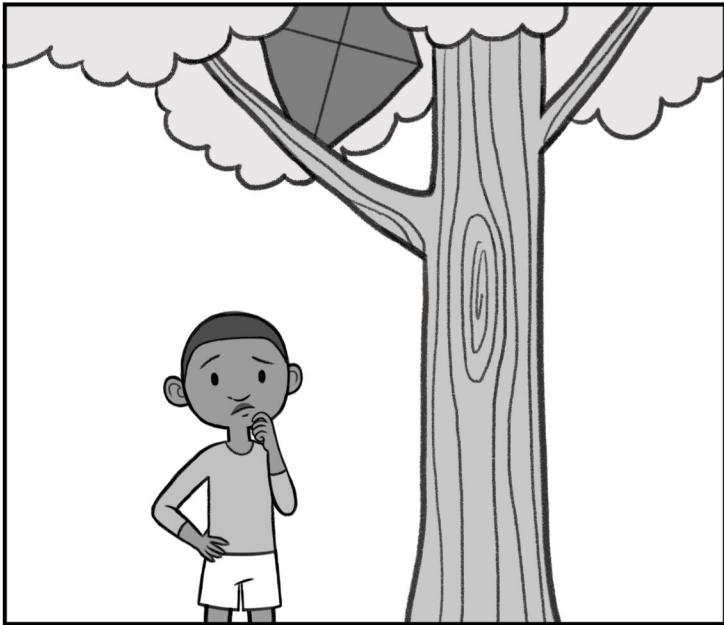
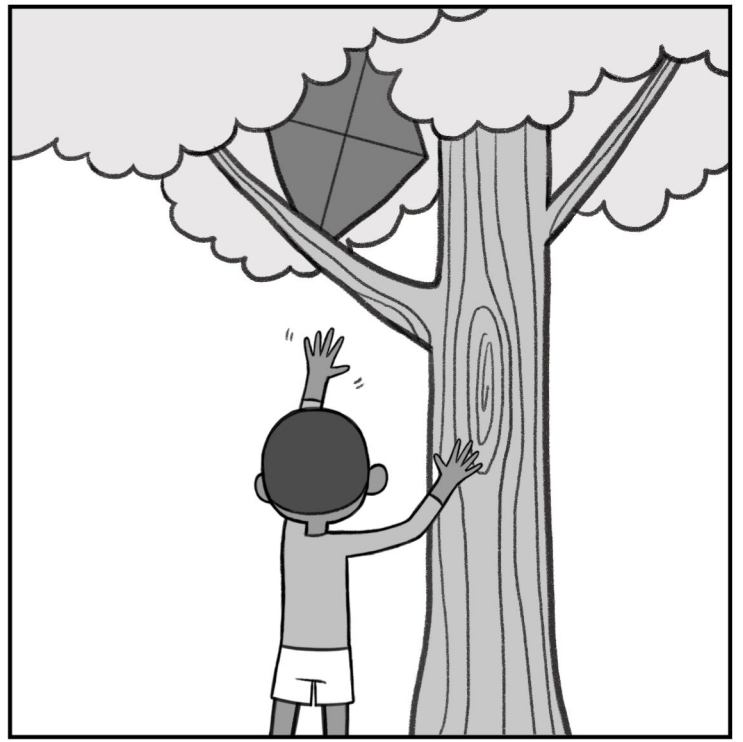
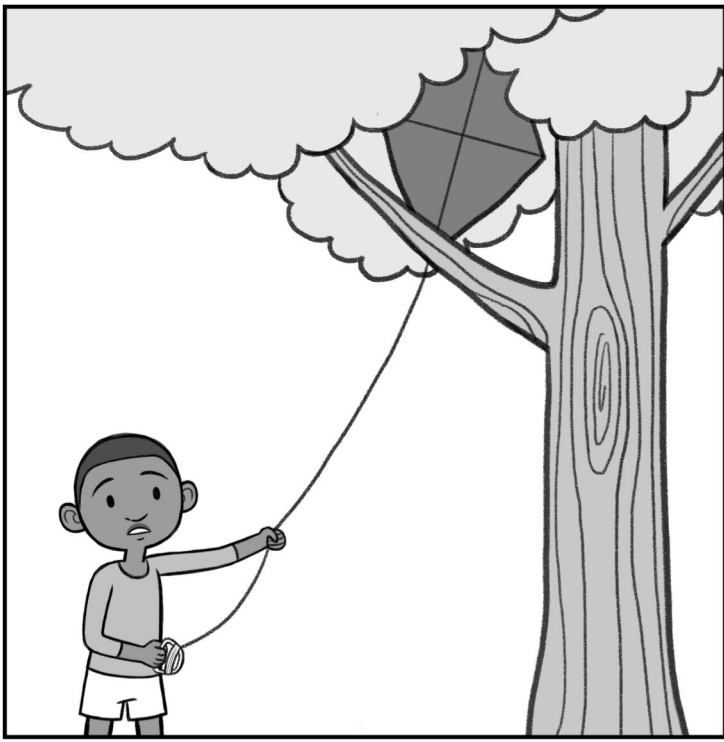

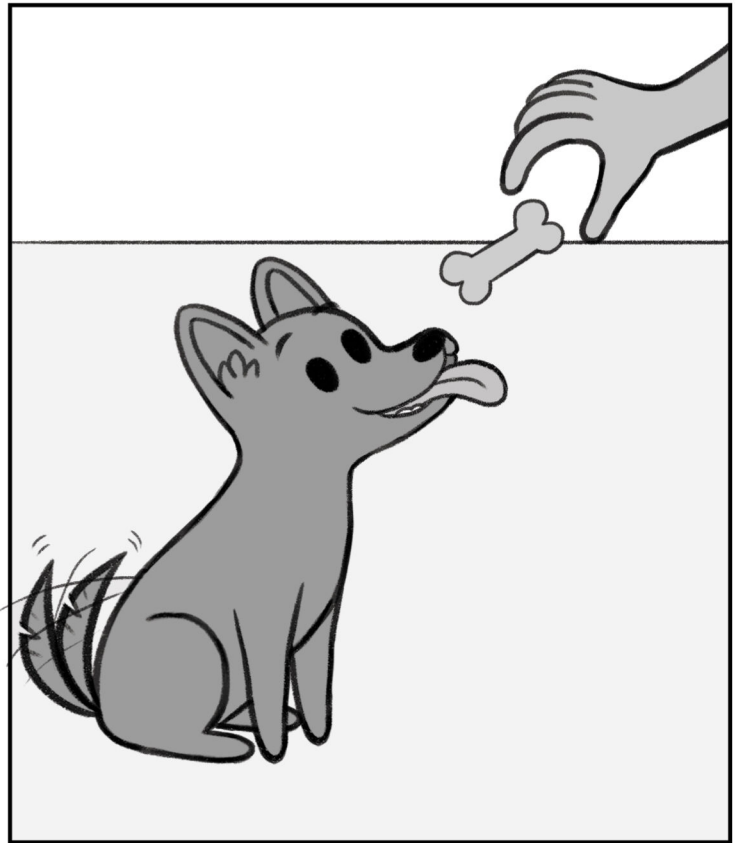
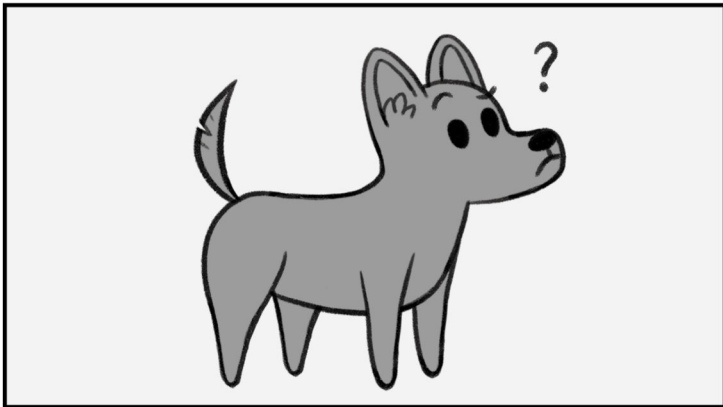
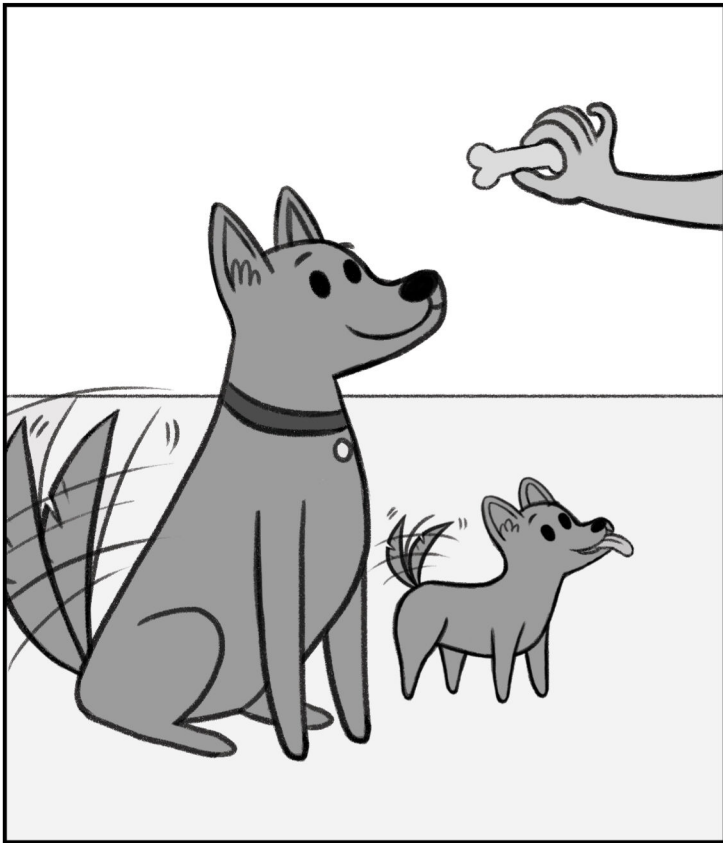

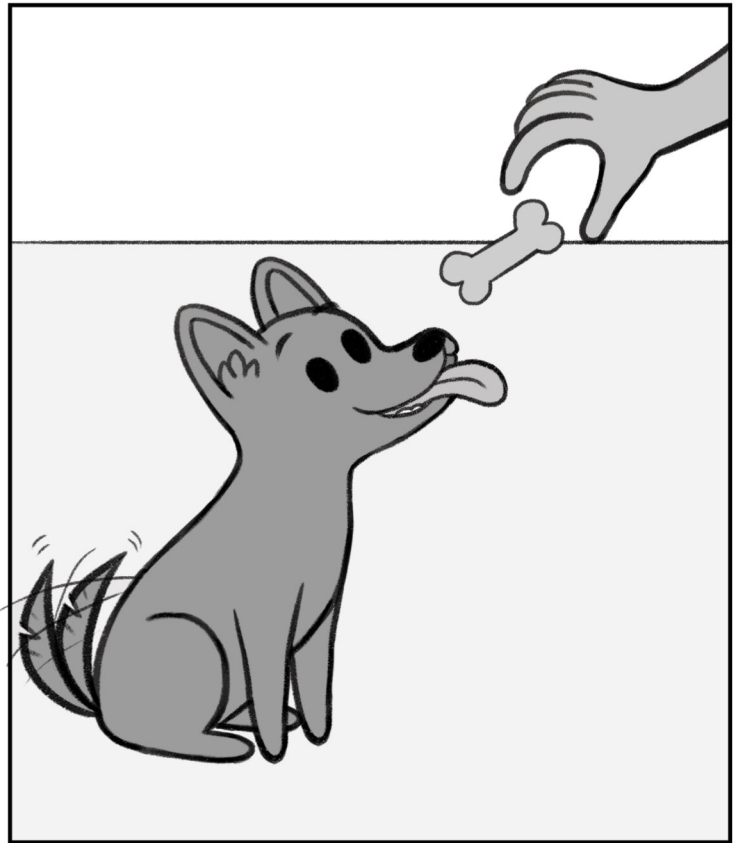
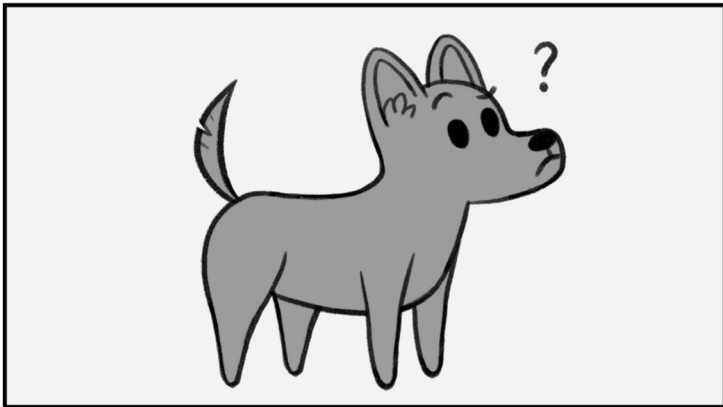
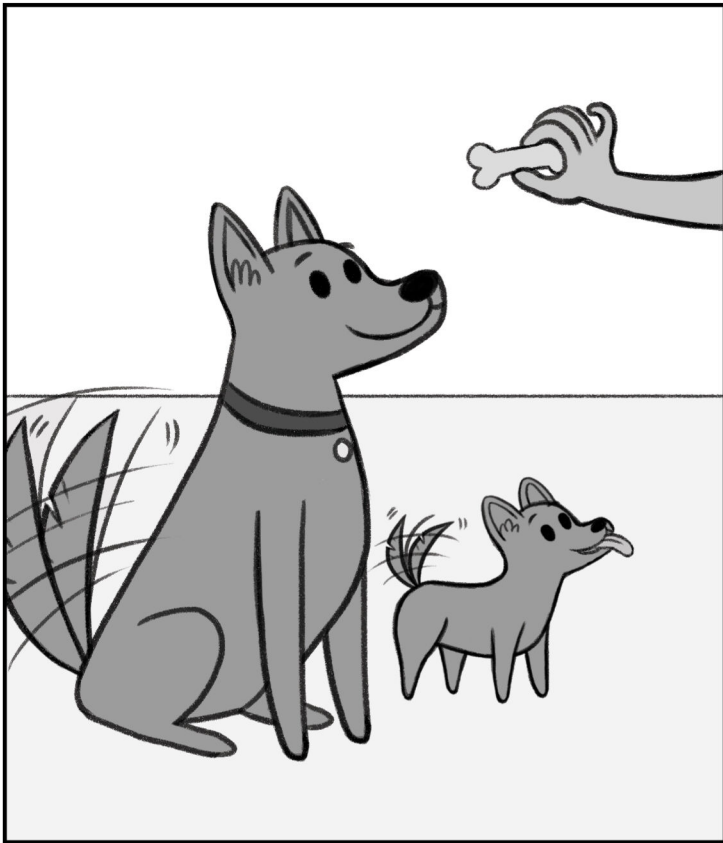

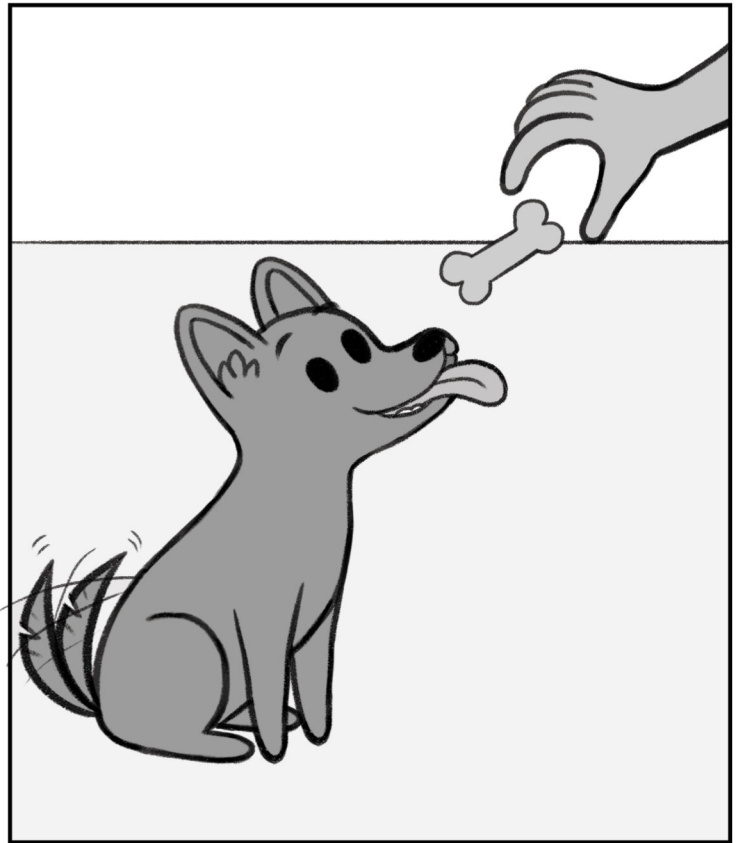
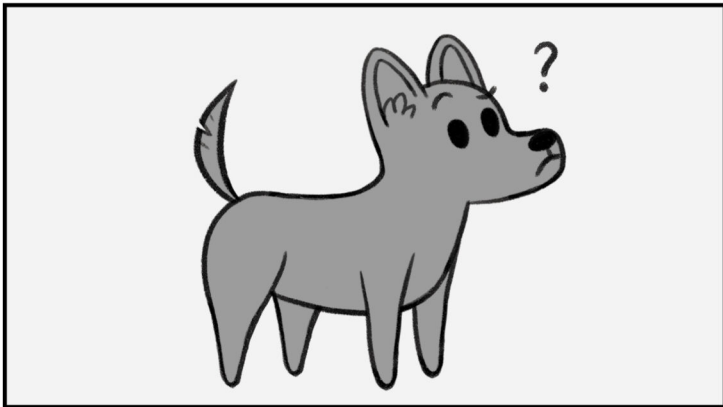
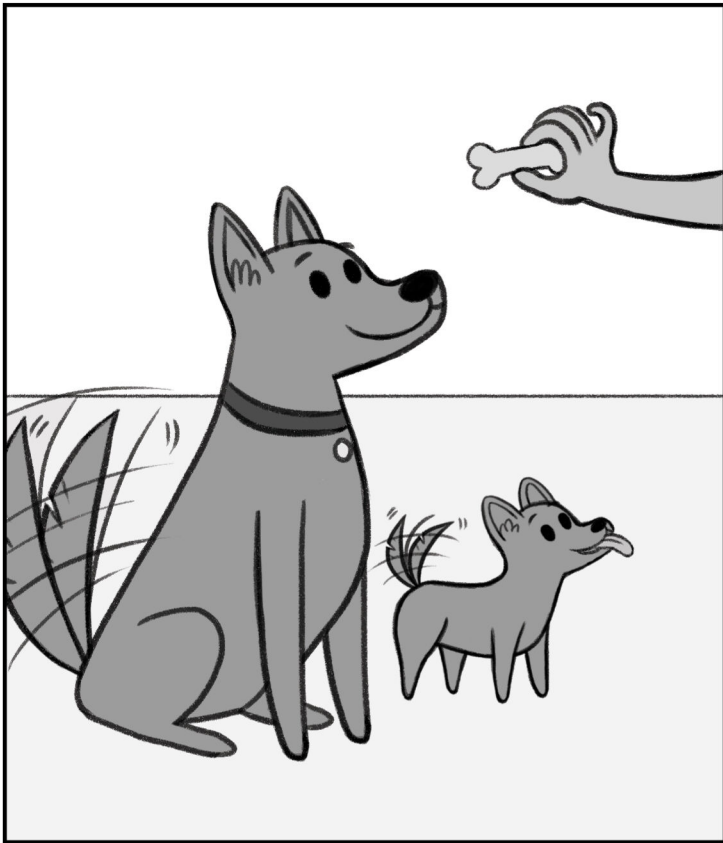

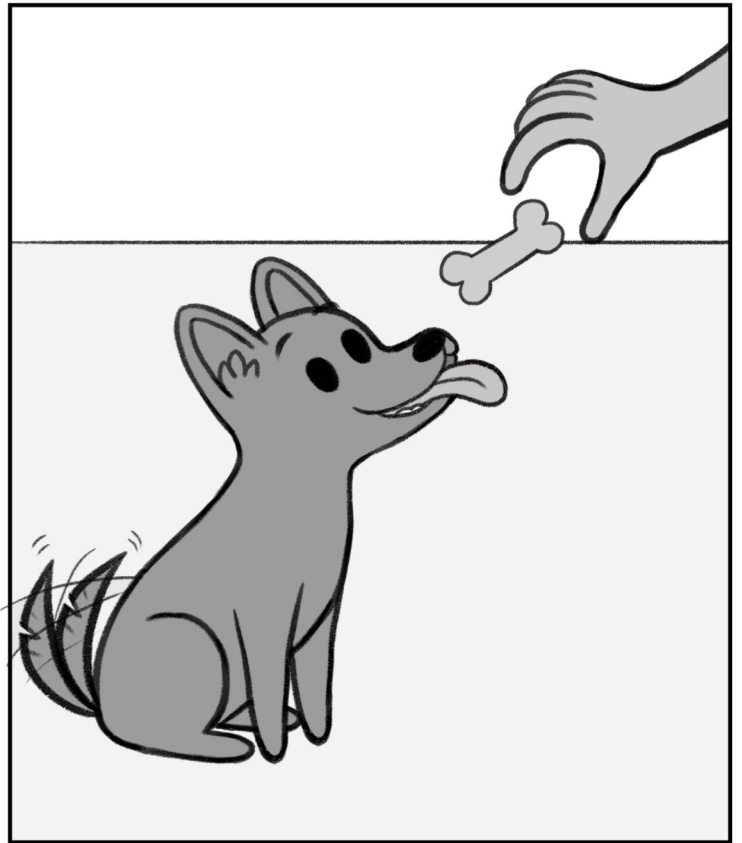
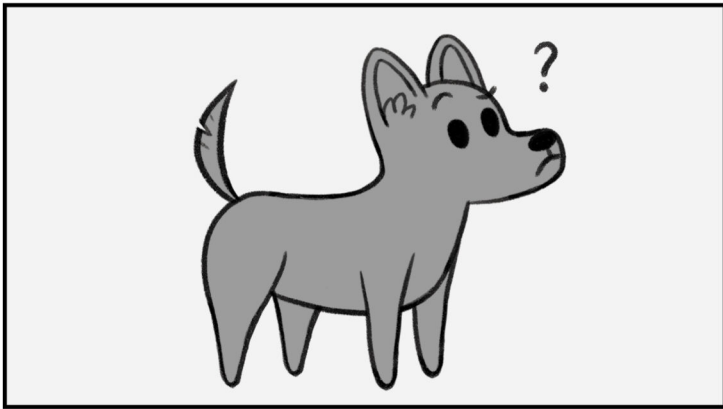
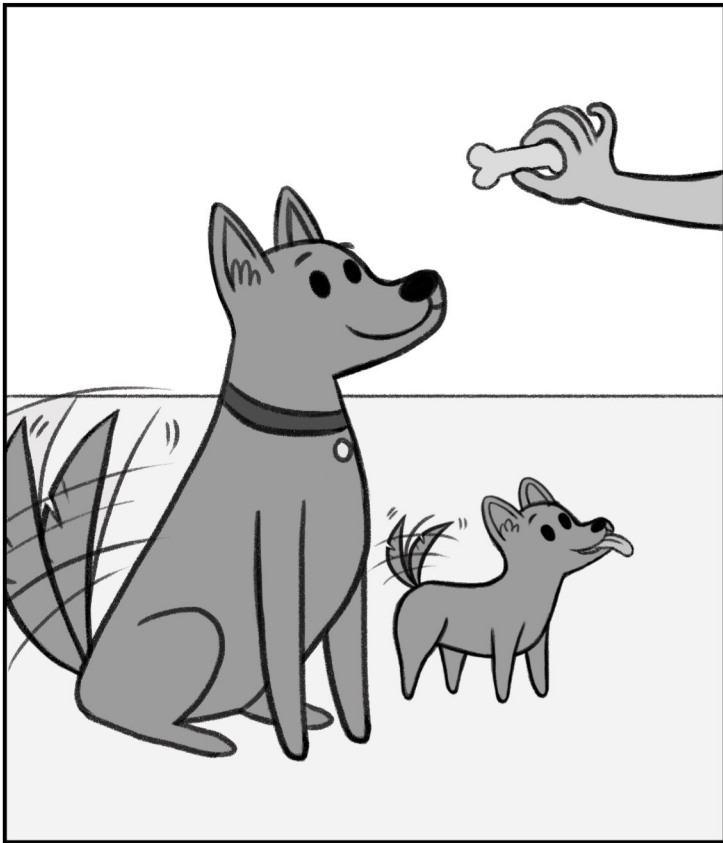

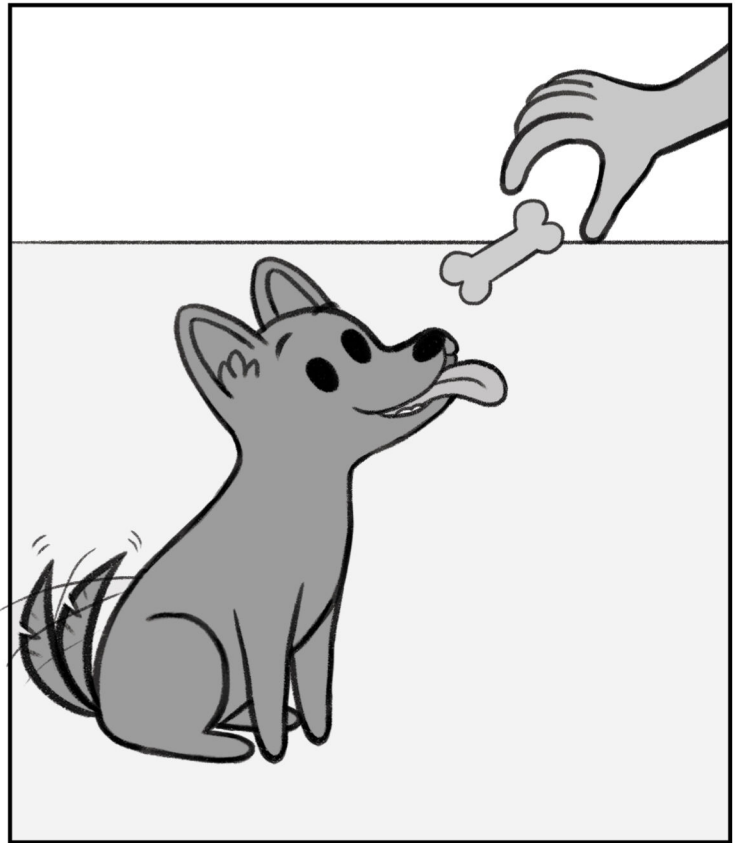
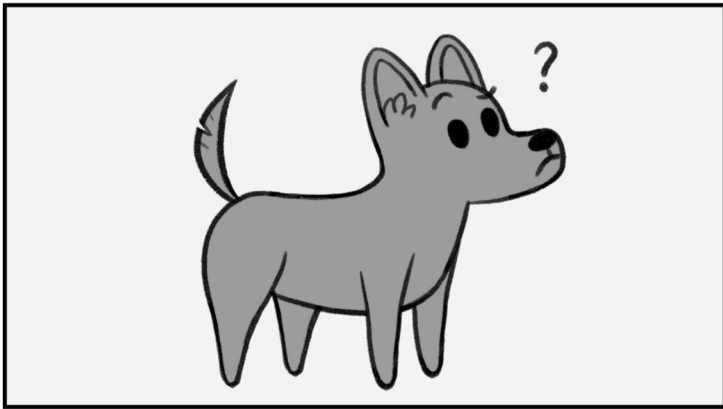
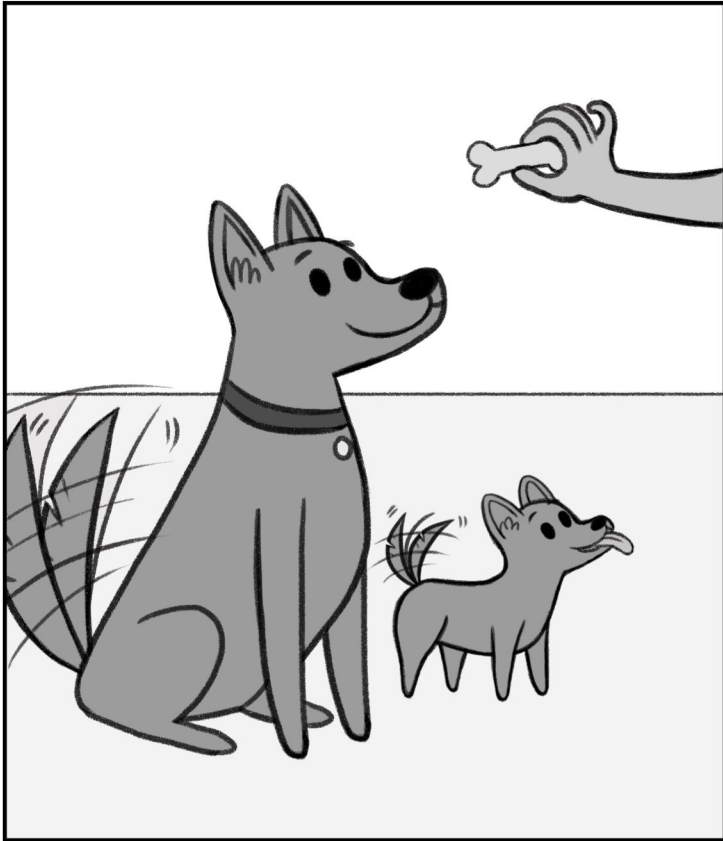

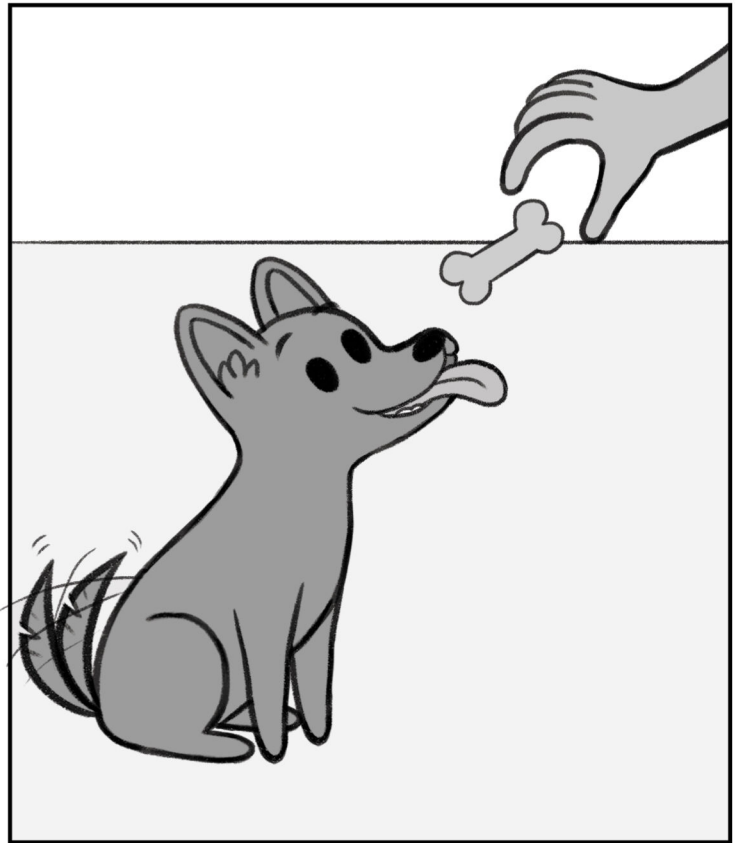
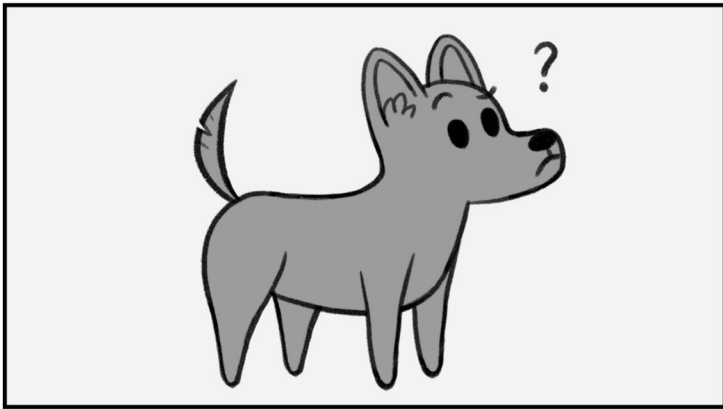
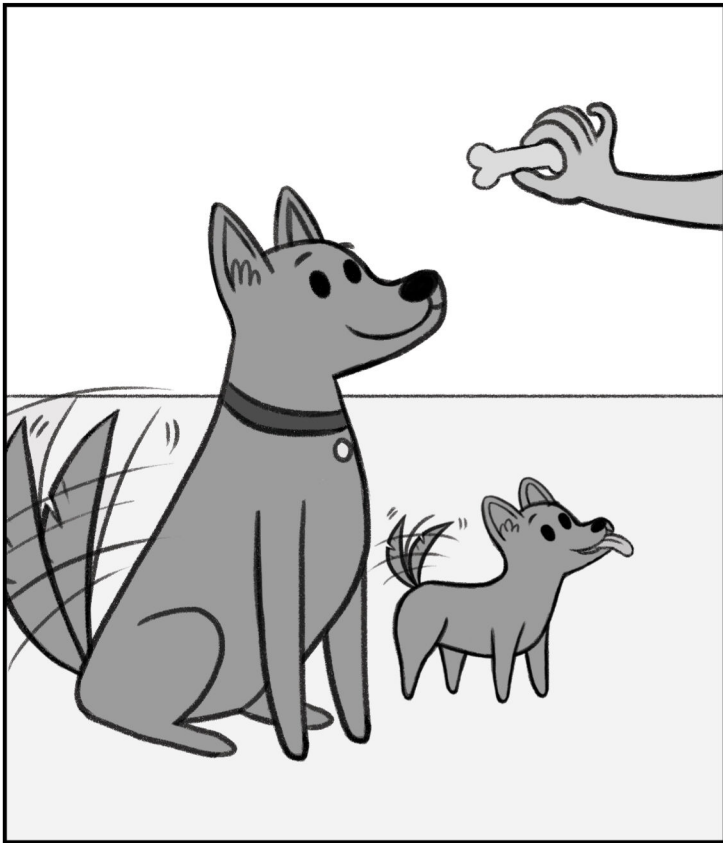

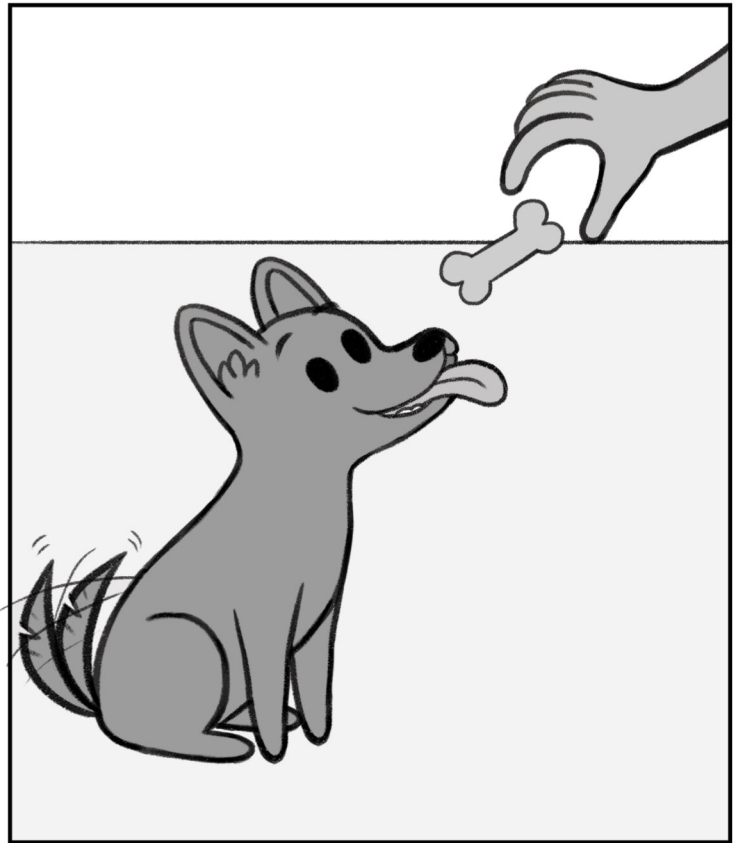
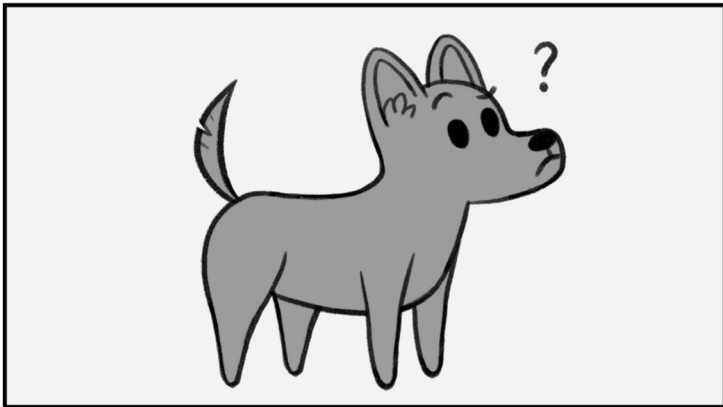
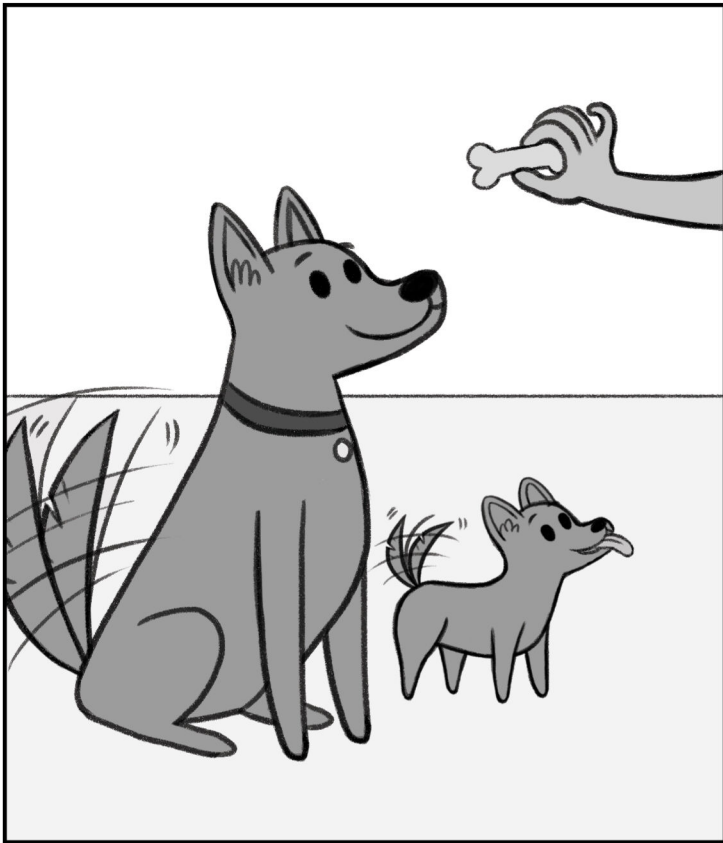

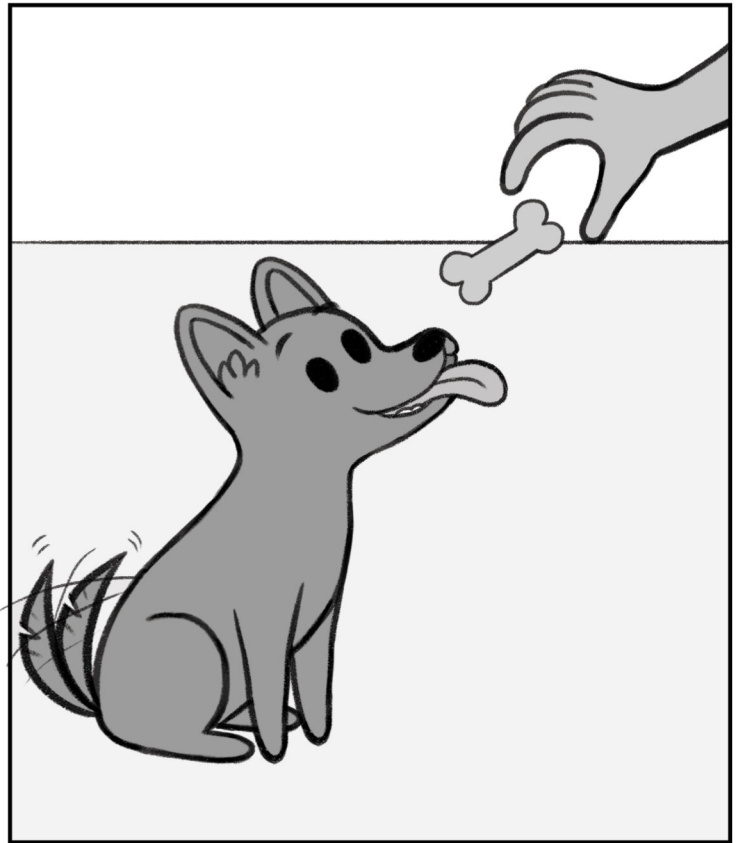
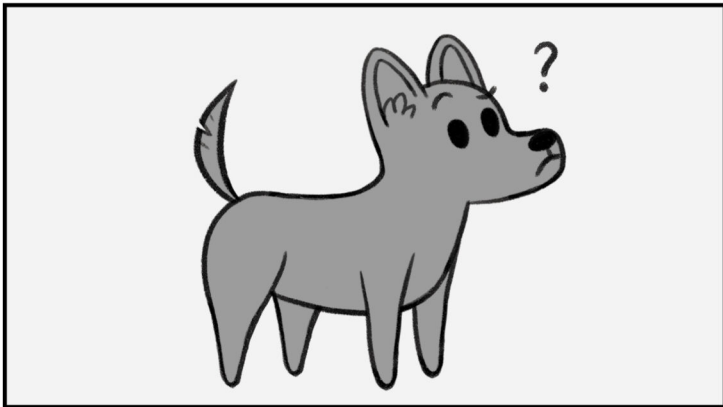
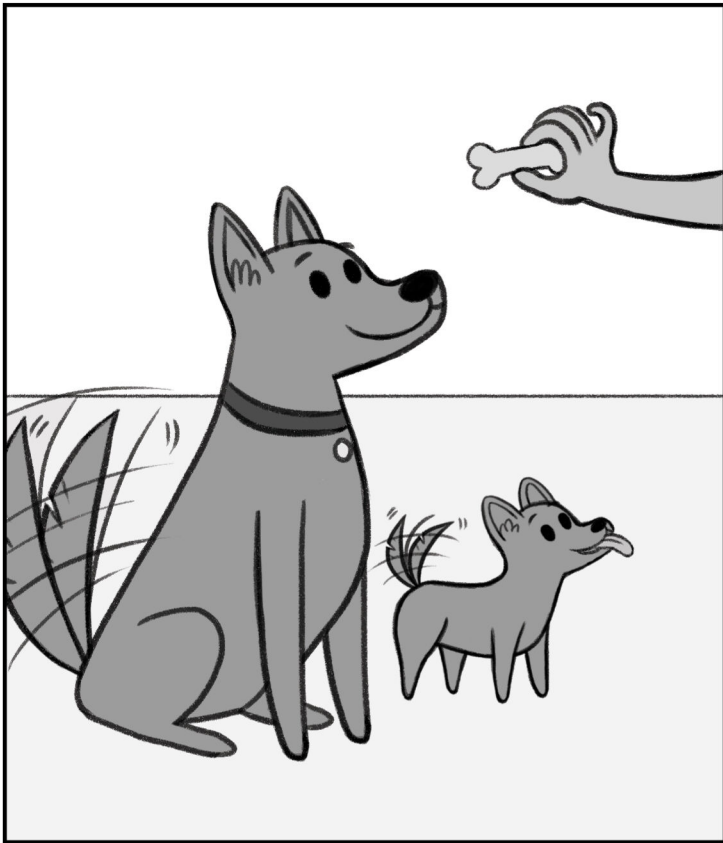

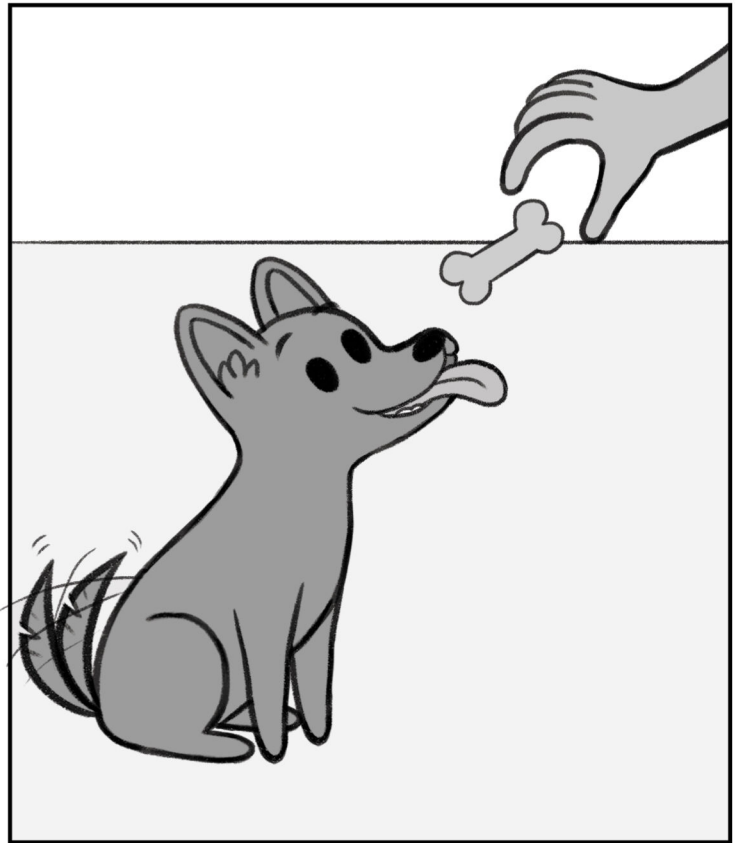
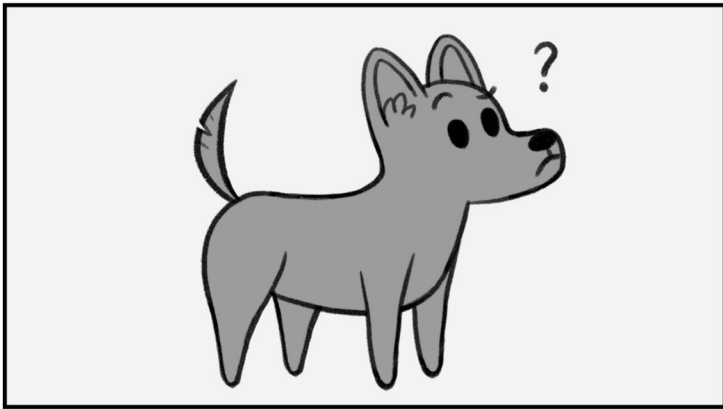
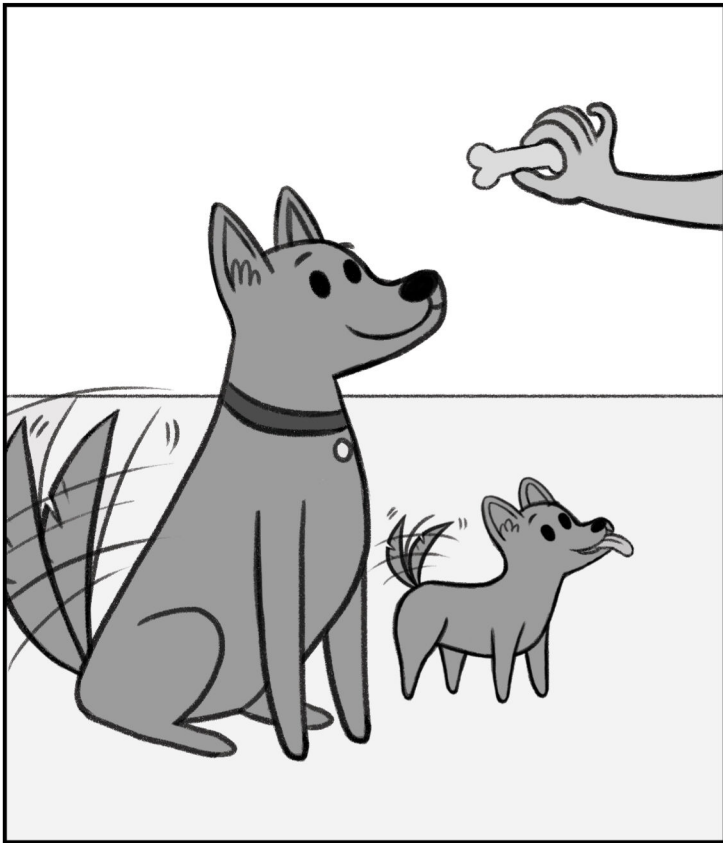

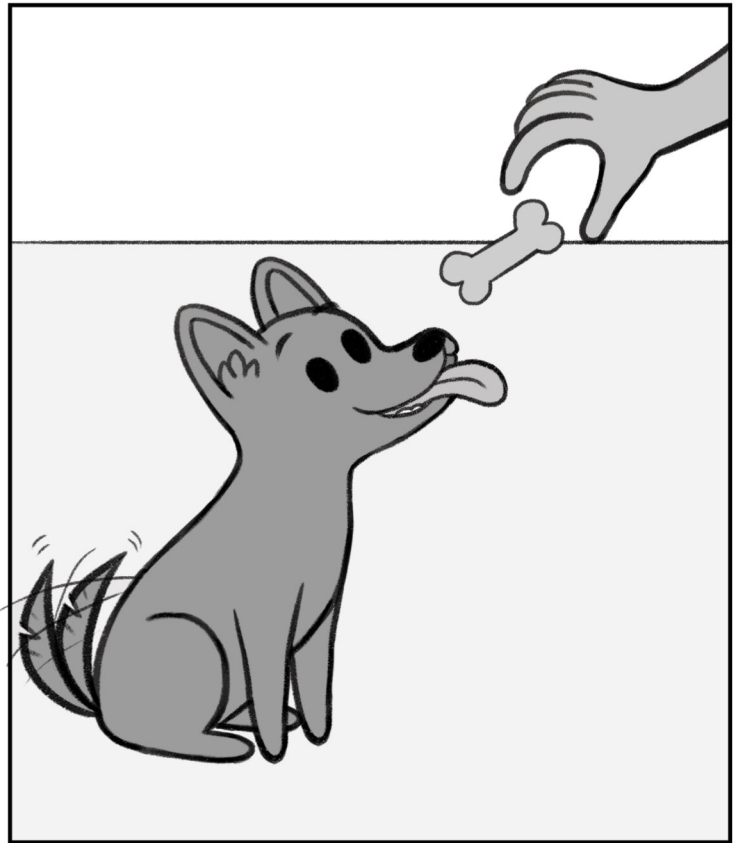
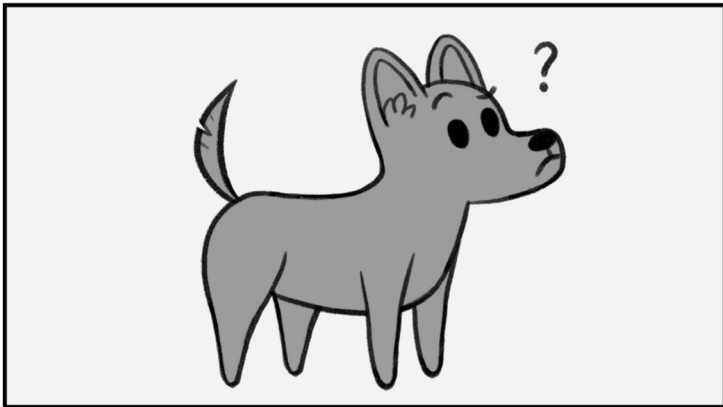
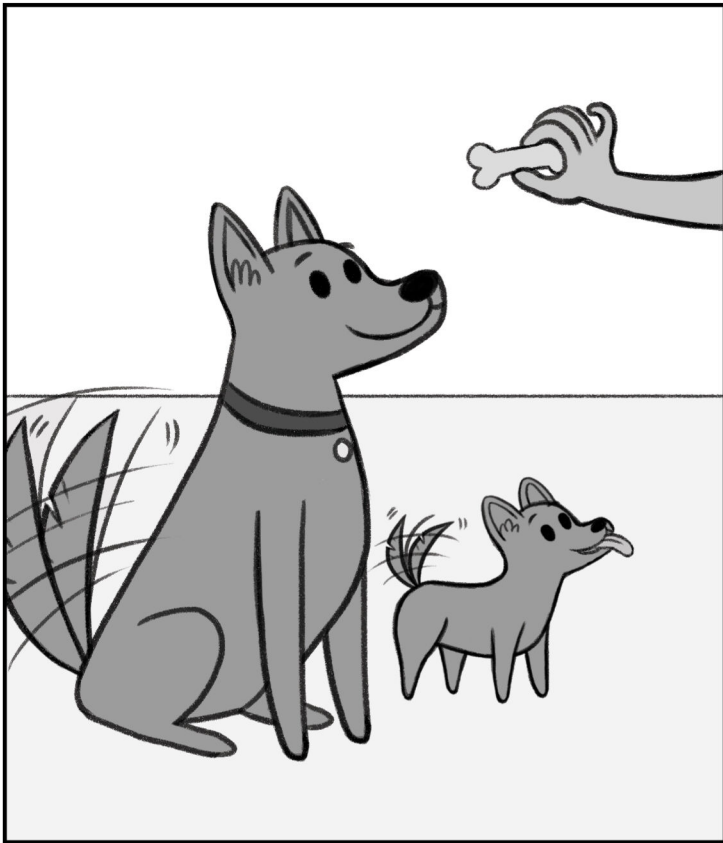

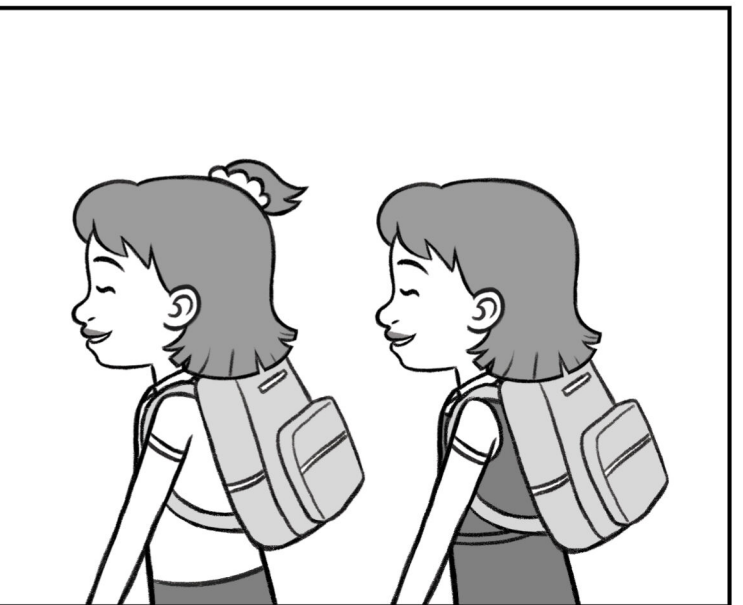
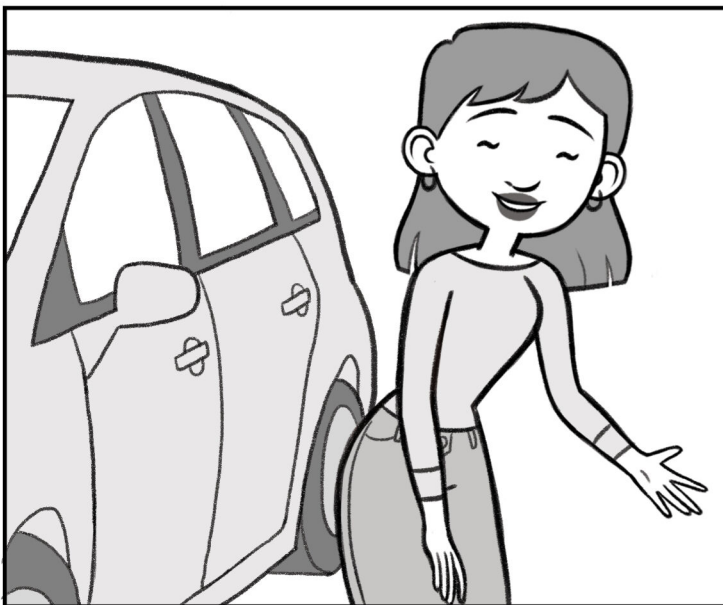
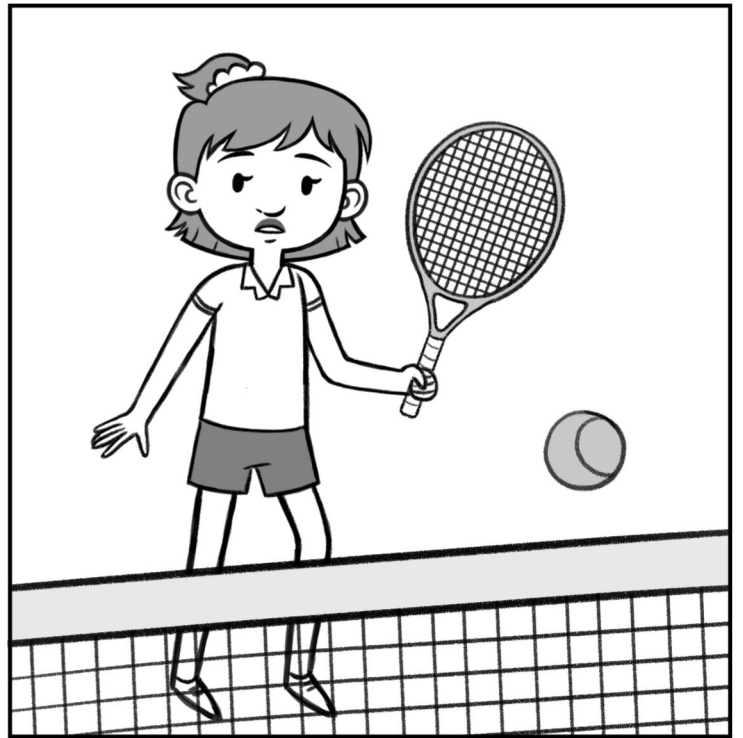
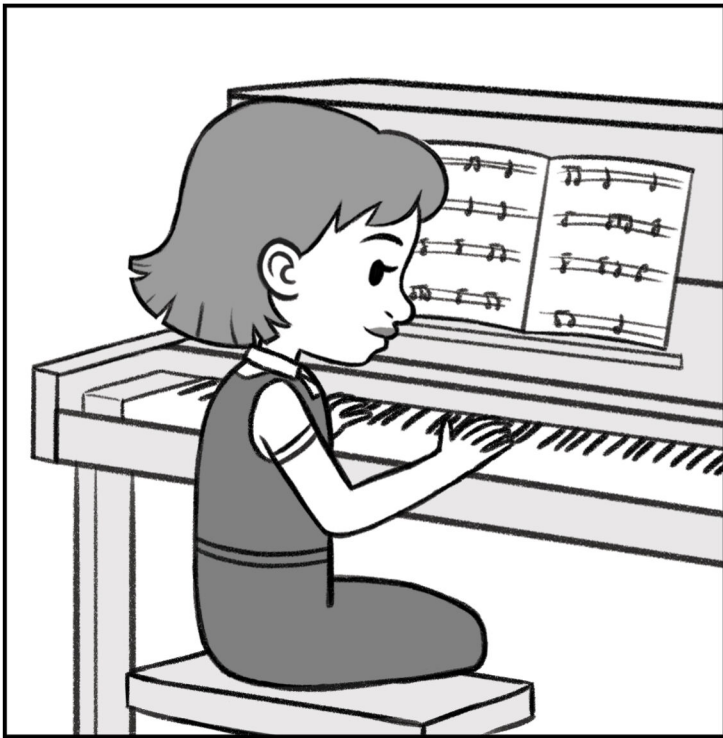
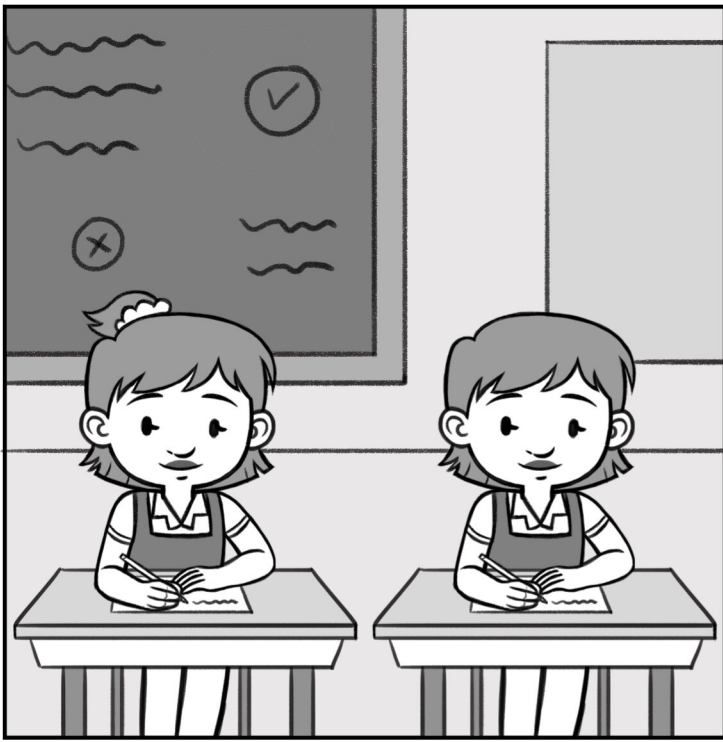

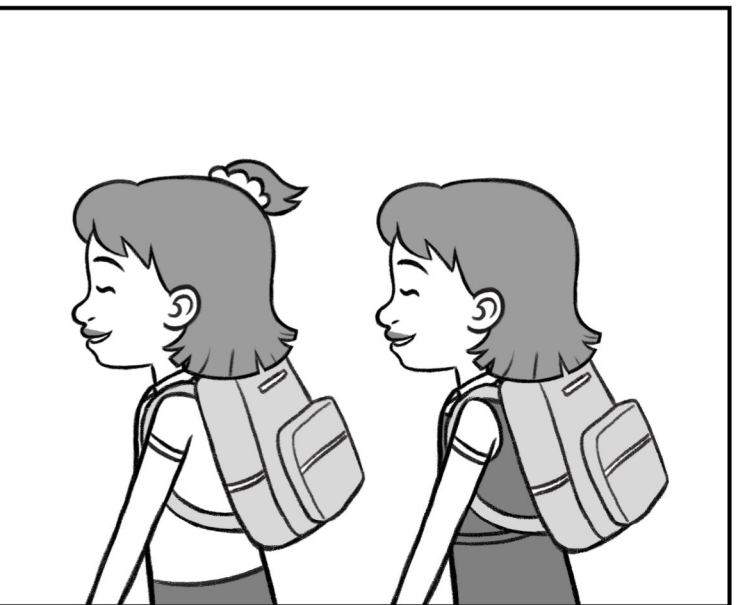
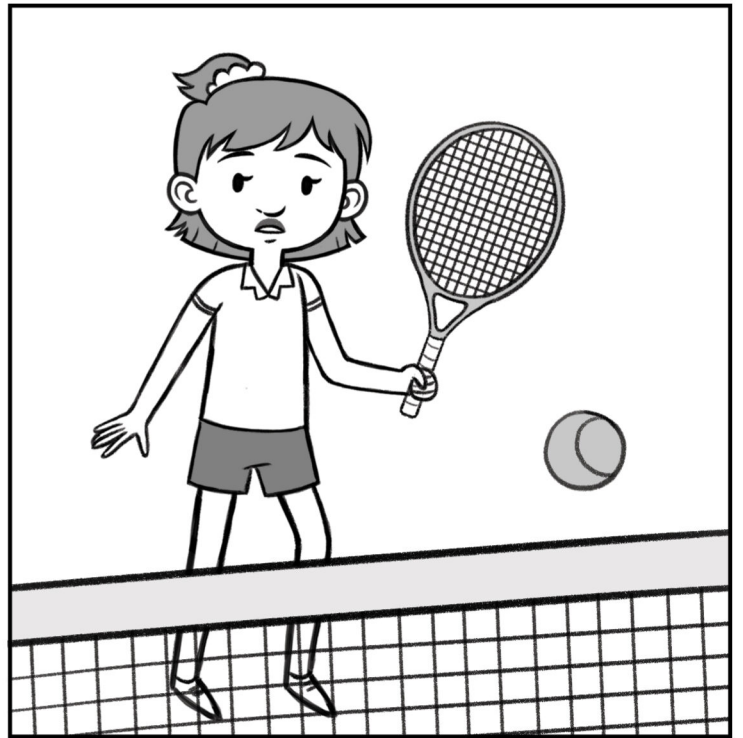

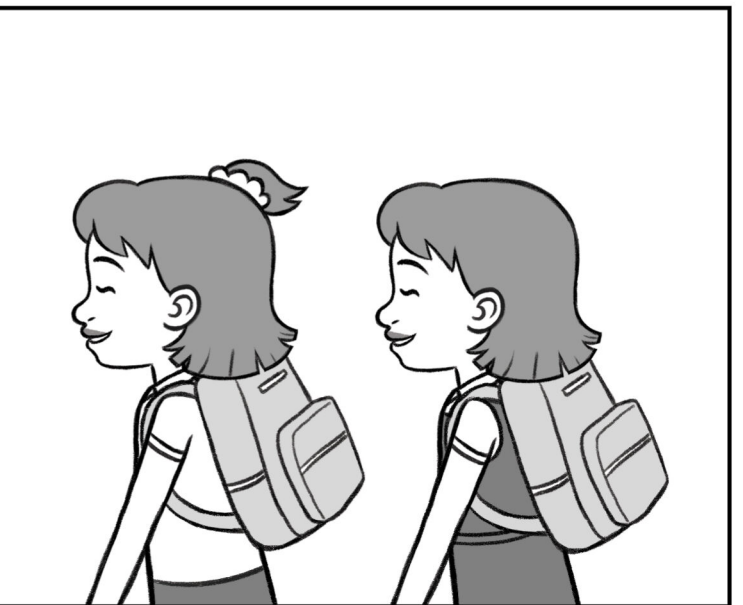
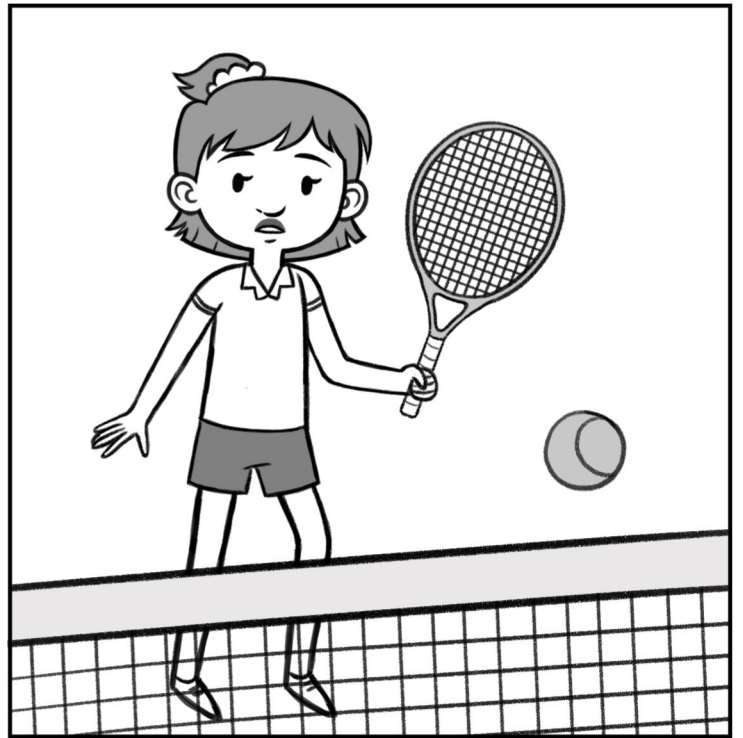

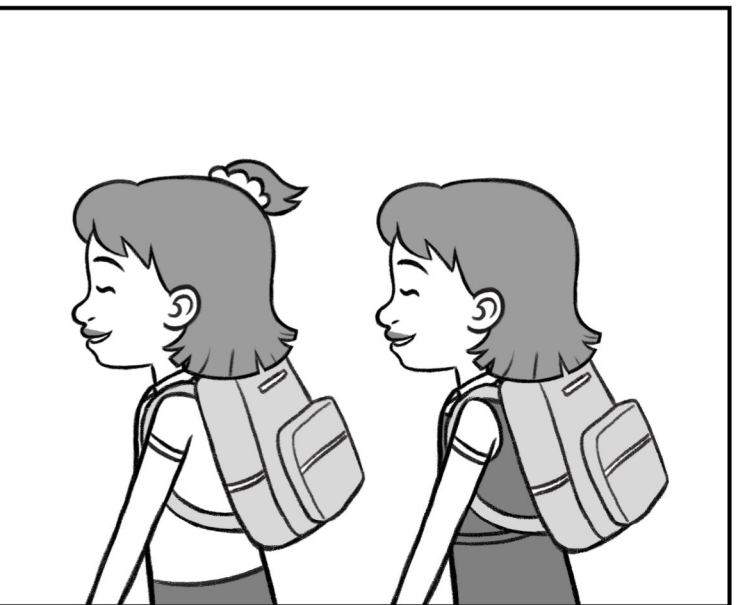
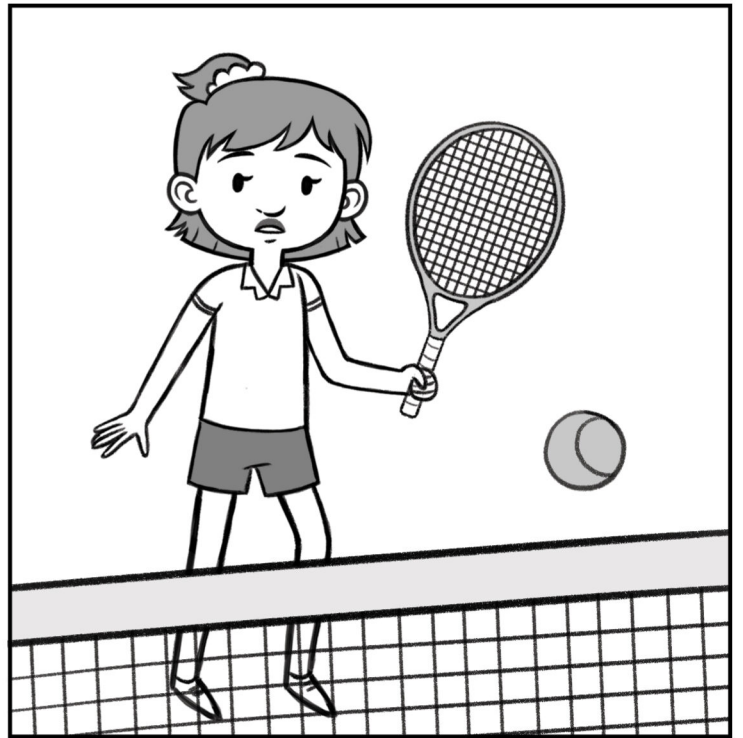

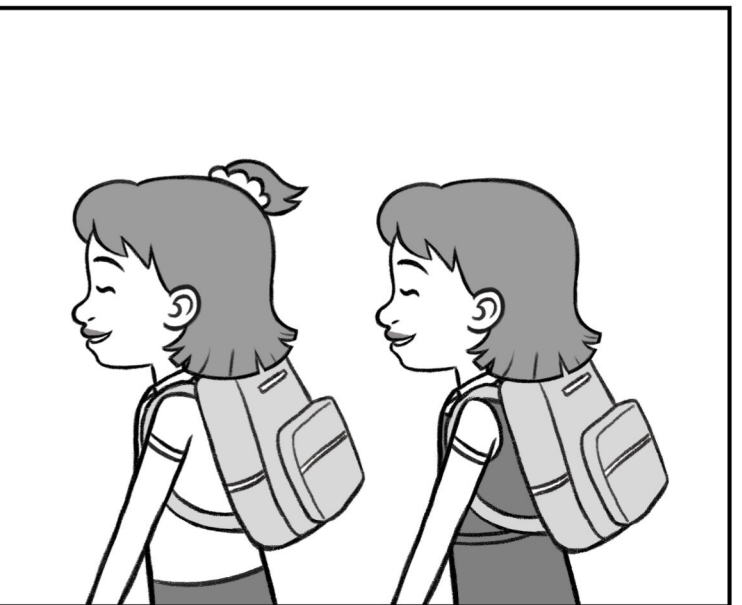
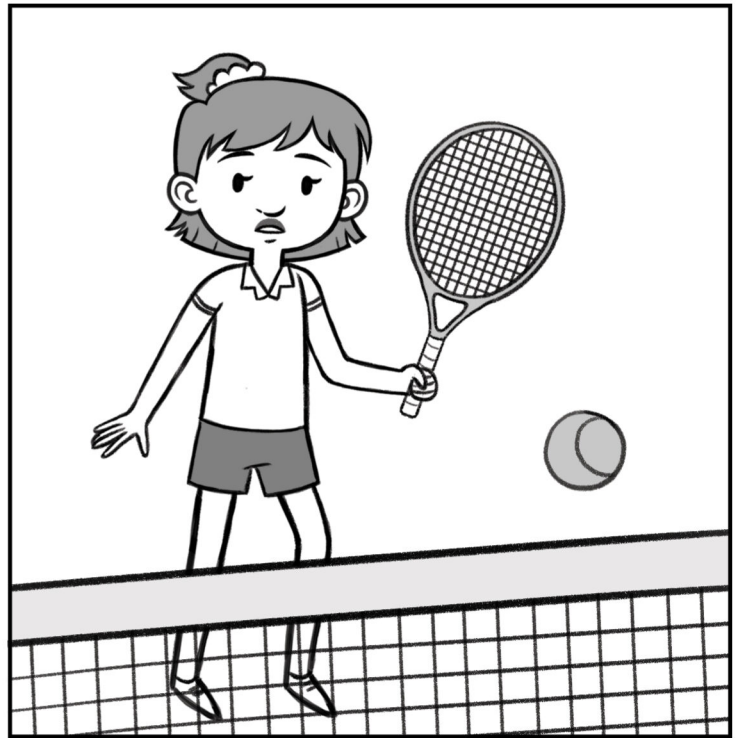

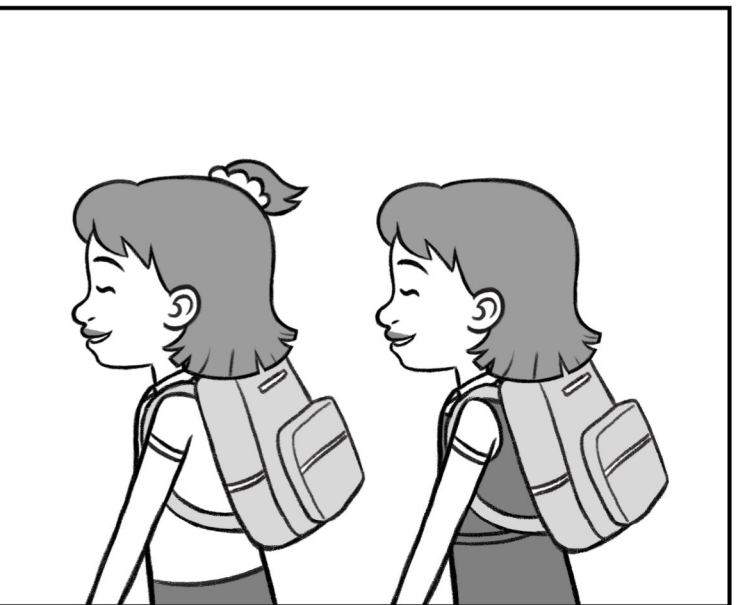
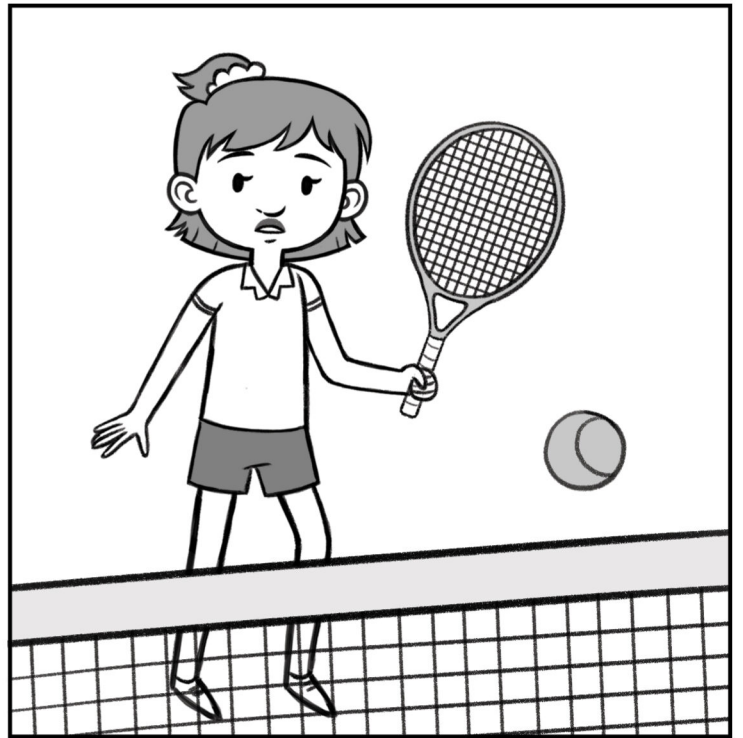

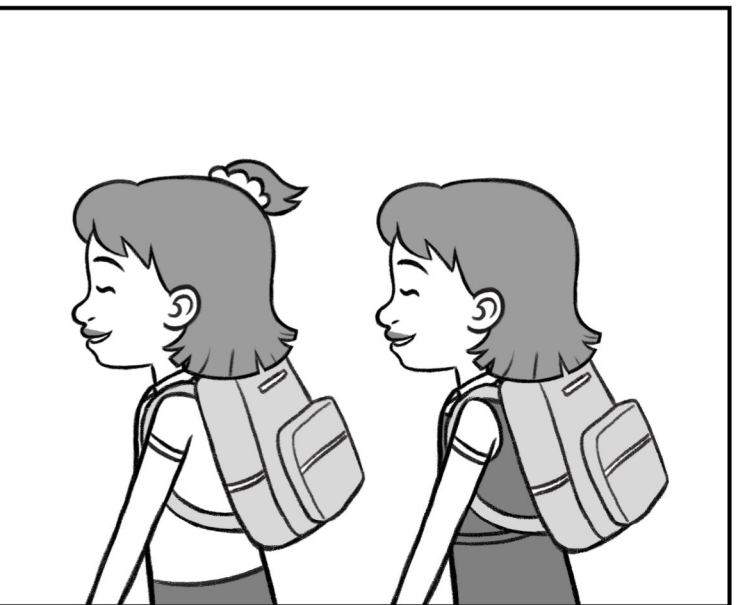
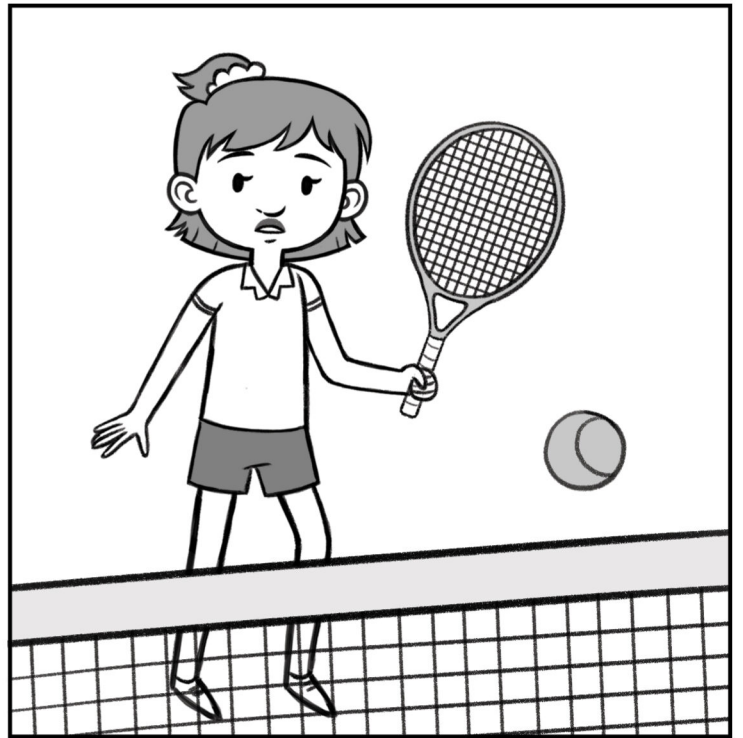

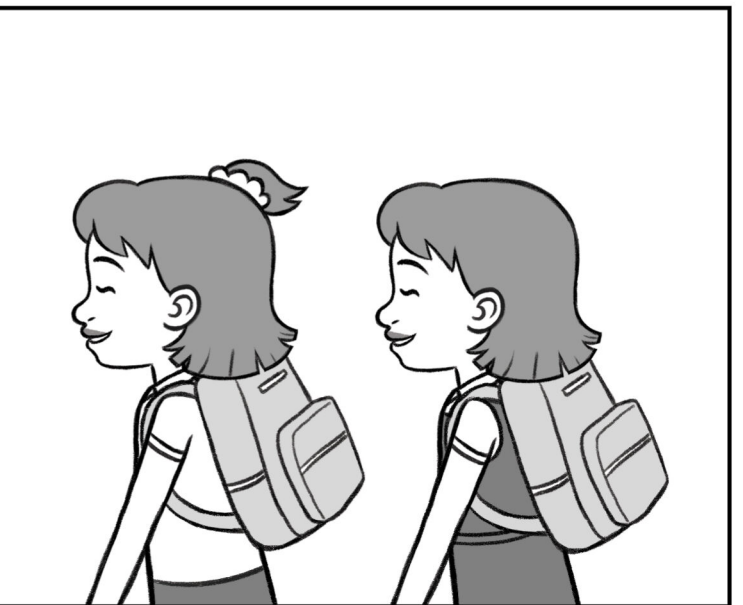
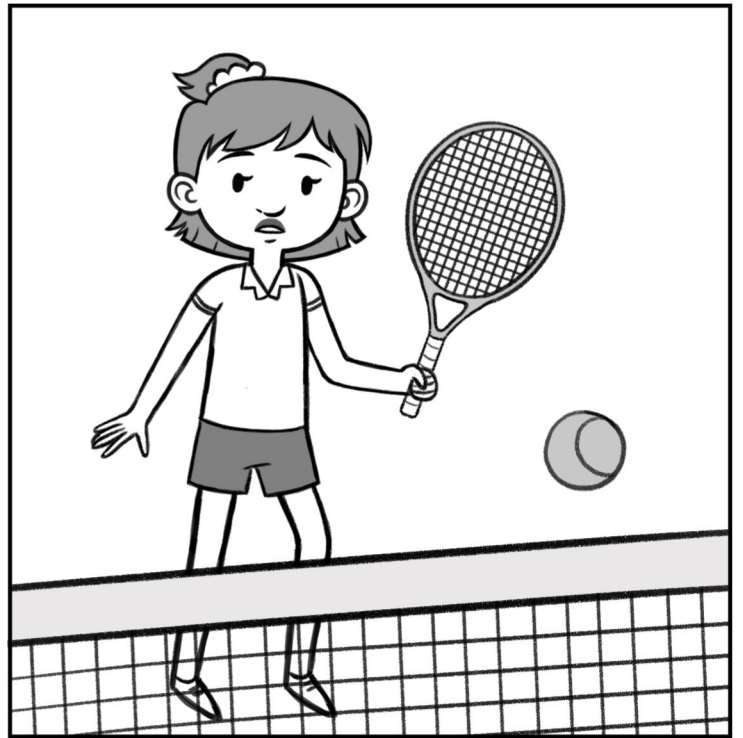

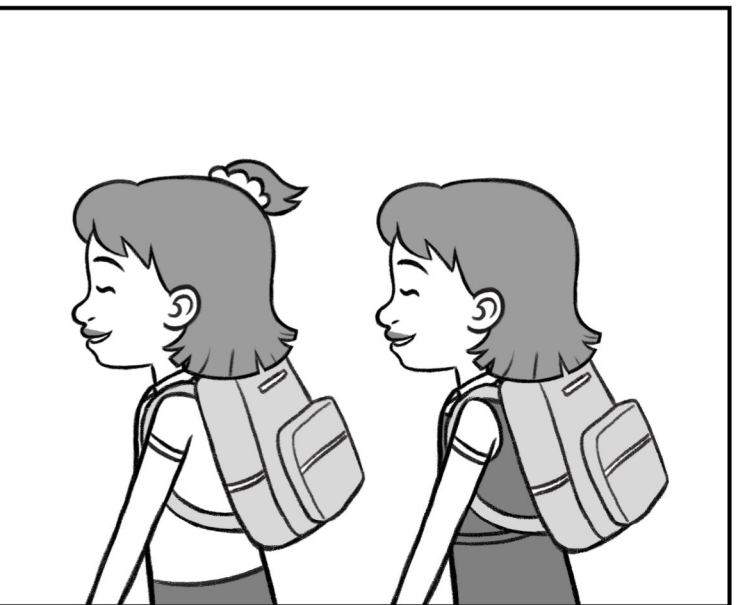
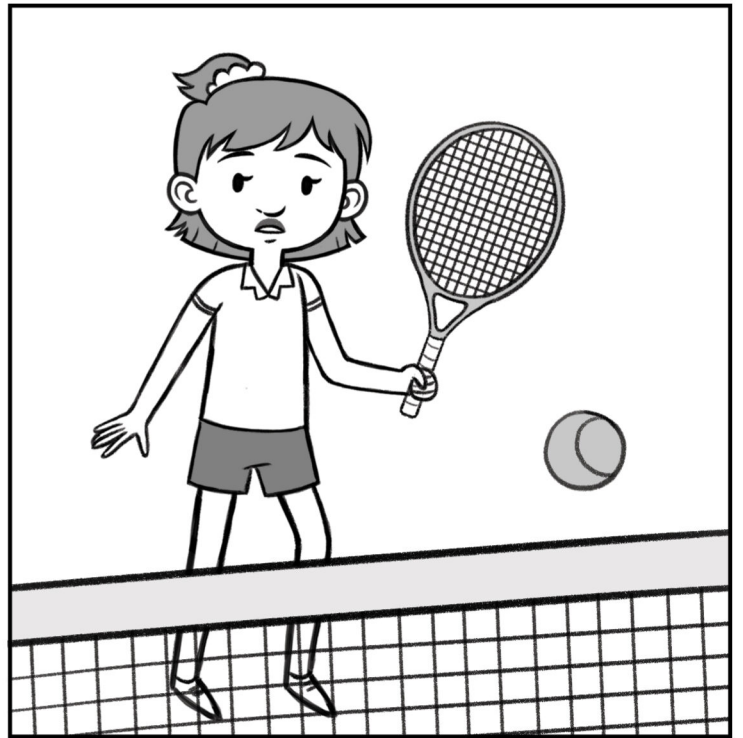

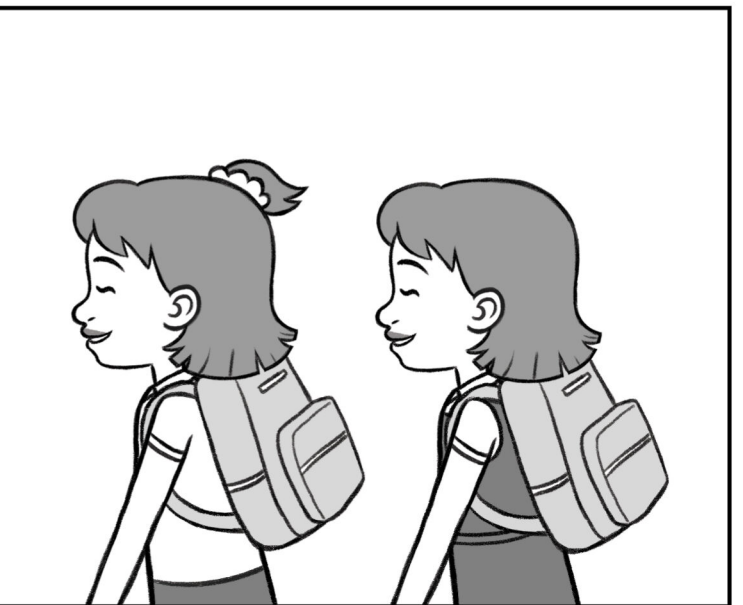
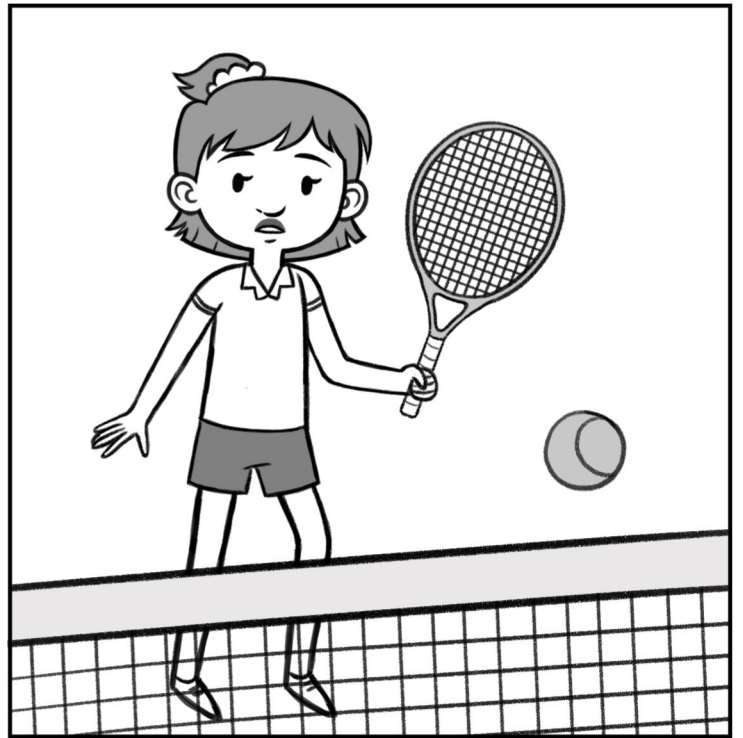

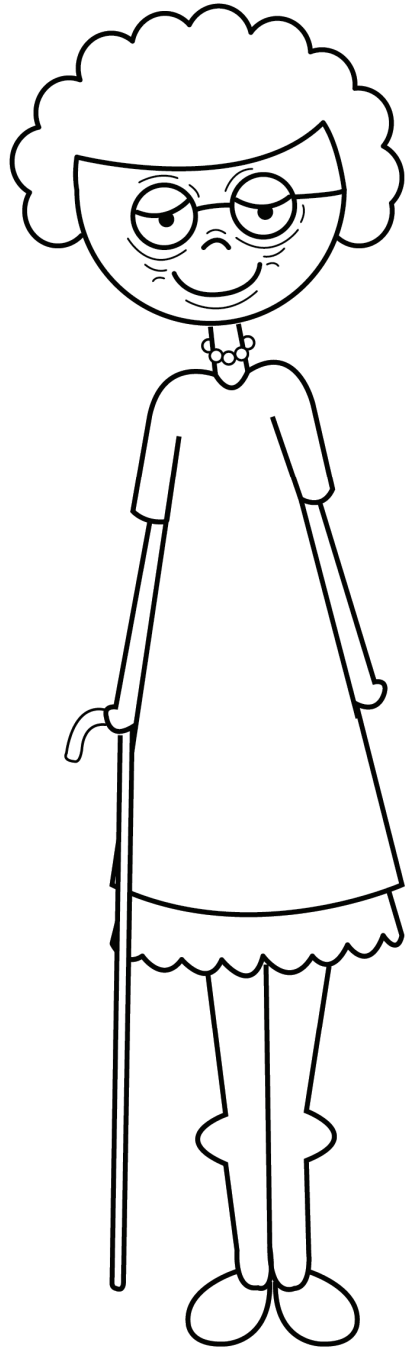

lonely

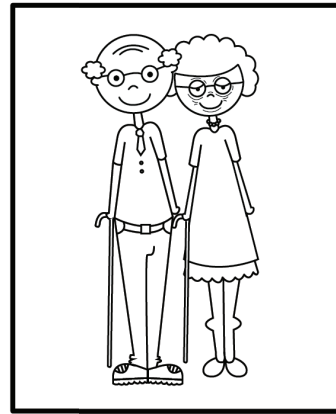

jewa ke bodutu/Nosi



compassionate

na le kutlwelobotlhoko

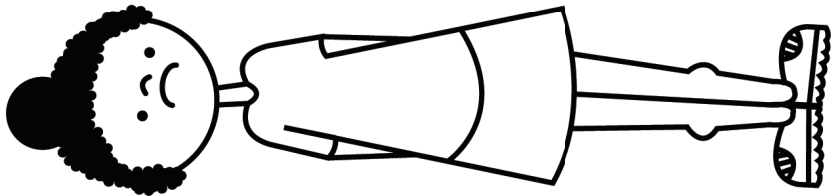
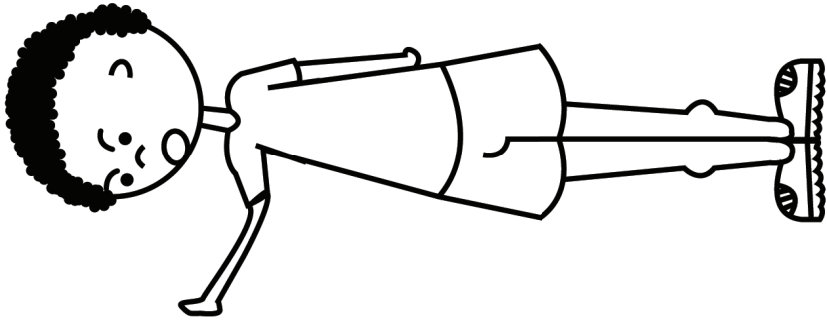
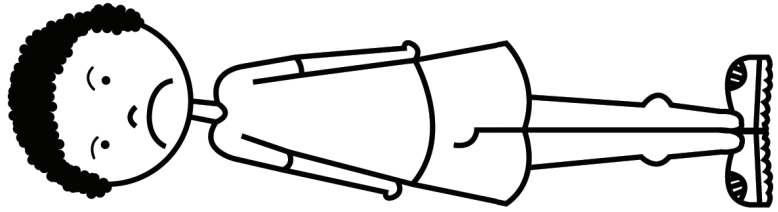
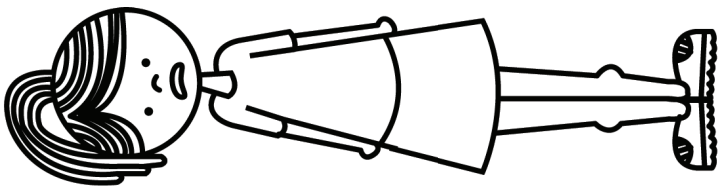

exclude

ntsha/ga e akaretse

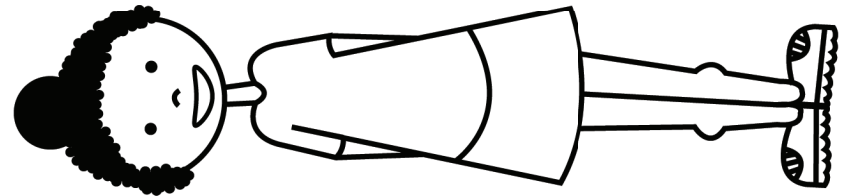
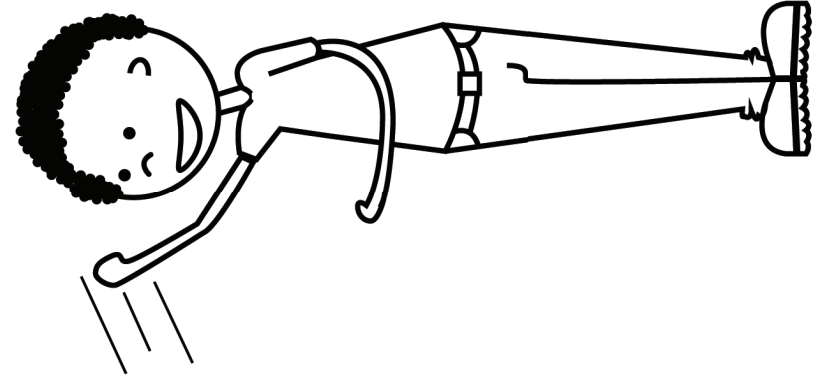
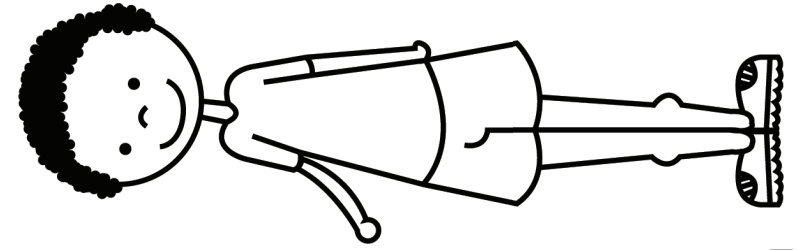
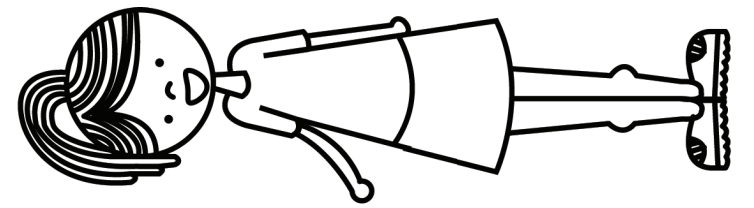

include

akaretsa



secret diary

secret

sephiri



treat

tshwara



trustworthy

Ikanyegang



promise

tsholofetso

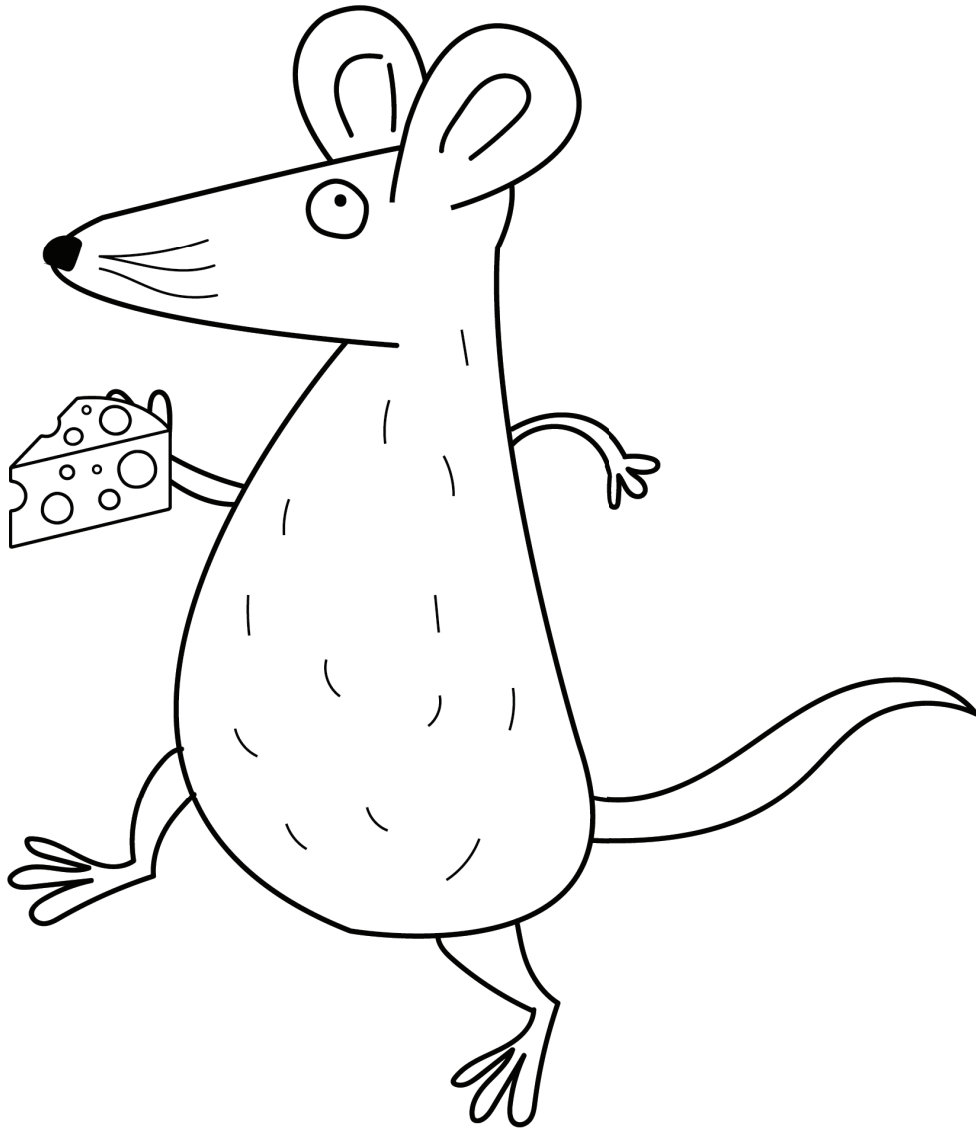

sneak / snuck

nanabela

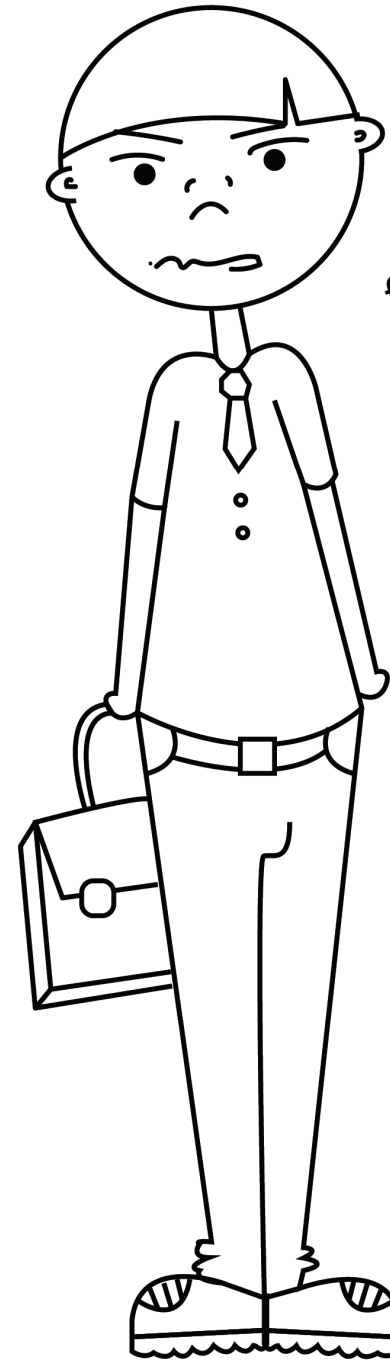

g h shmeh!
f pfft h

grumble

dumaduma



dishonest

athola

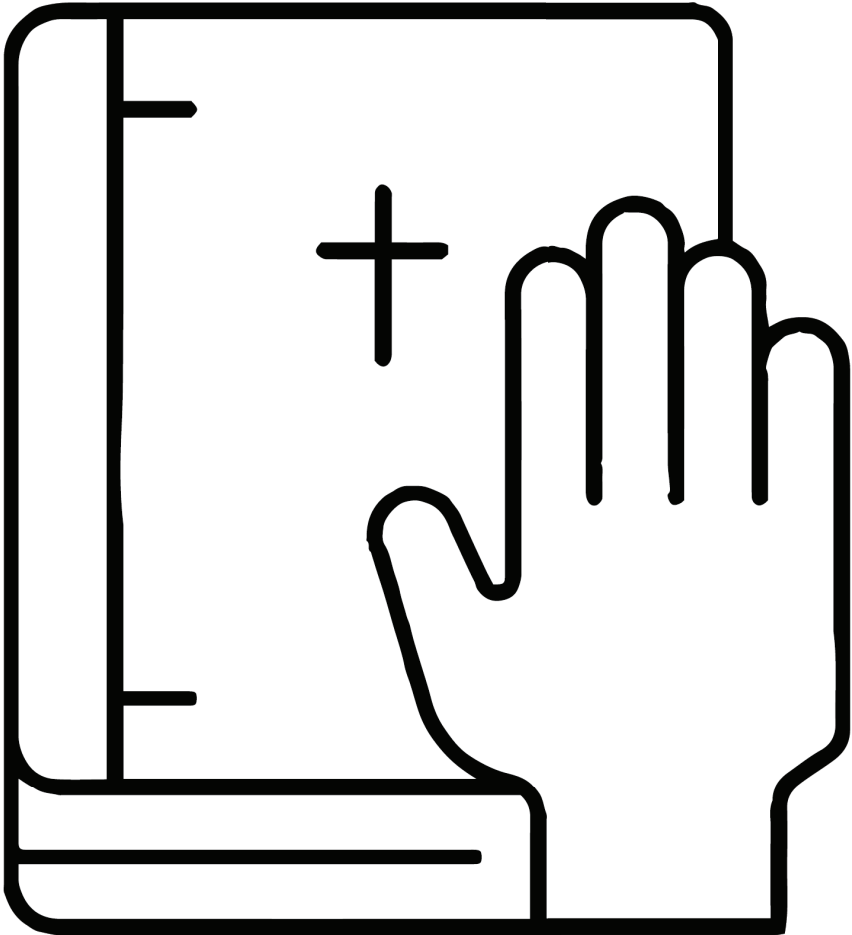

honest

tlhabiwa ke ditlhong

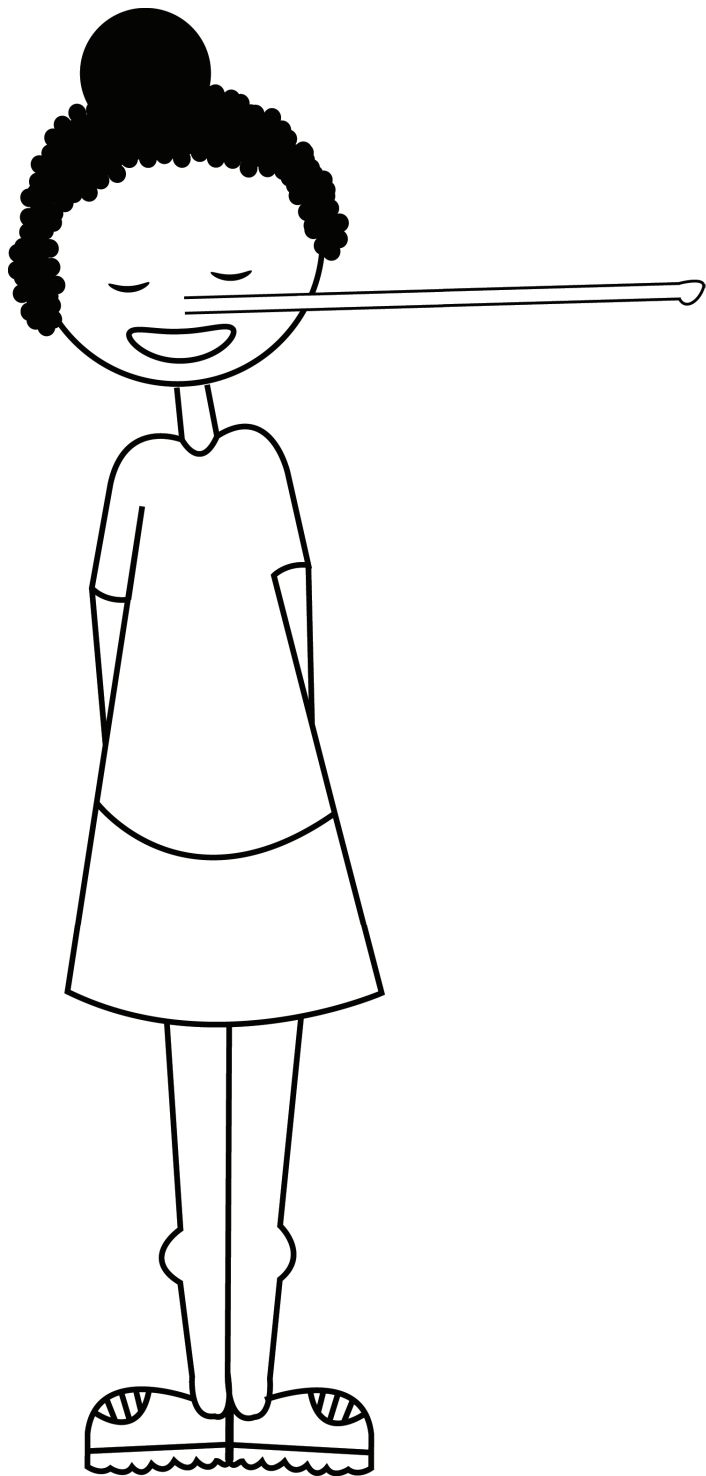

lie

ka maikaelelo



truth

ka phoso

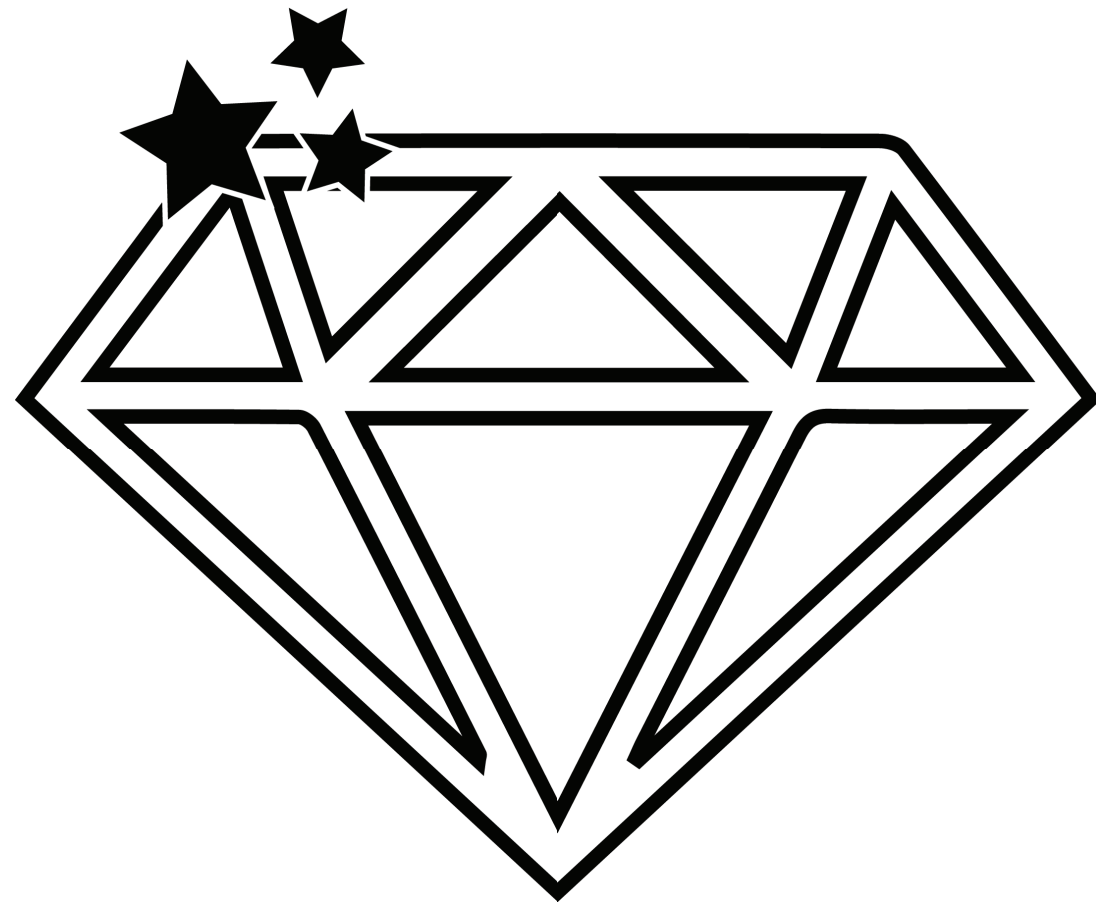

sparkle

boammaruri

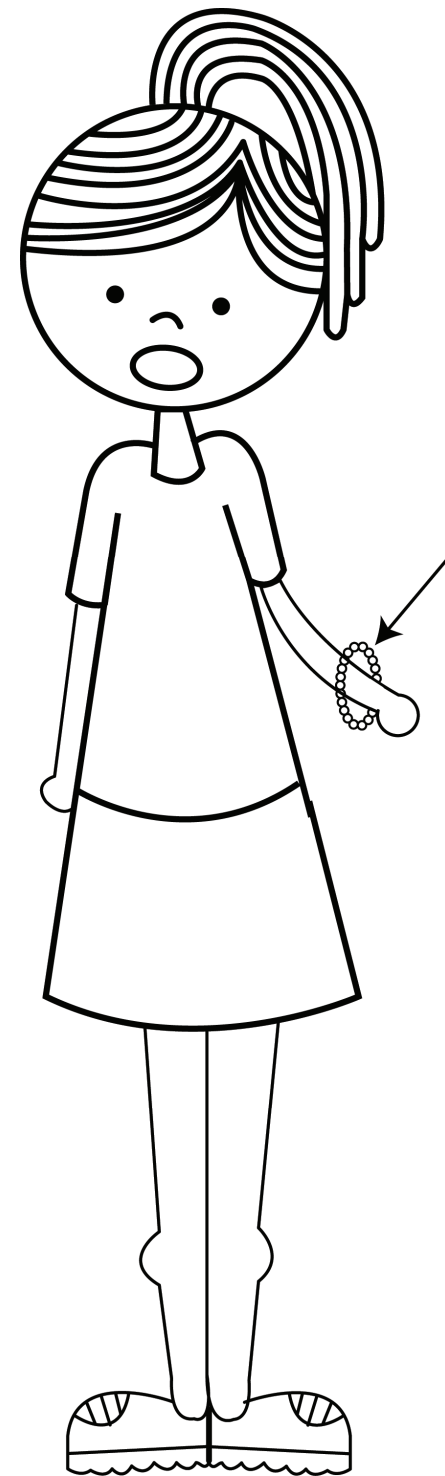

bracelet

se ikanyege

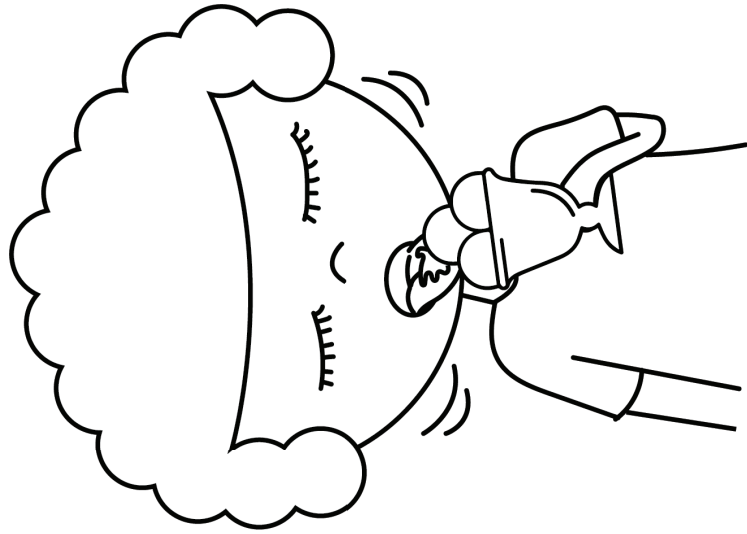

envious

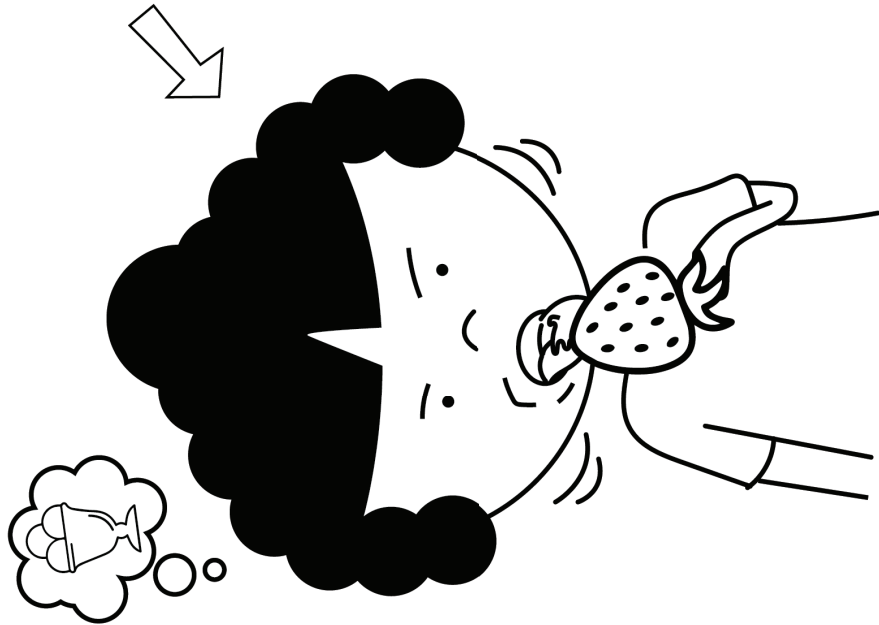

dumela

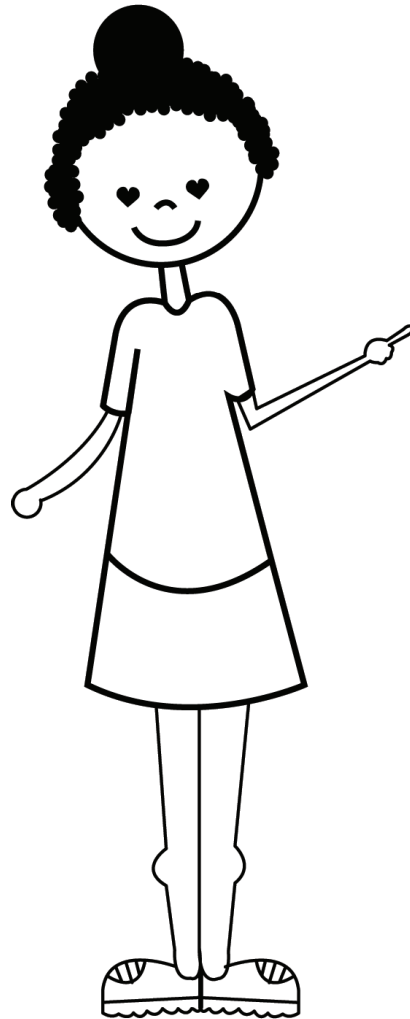

admire

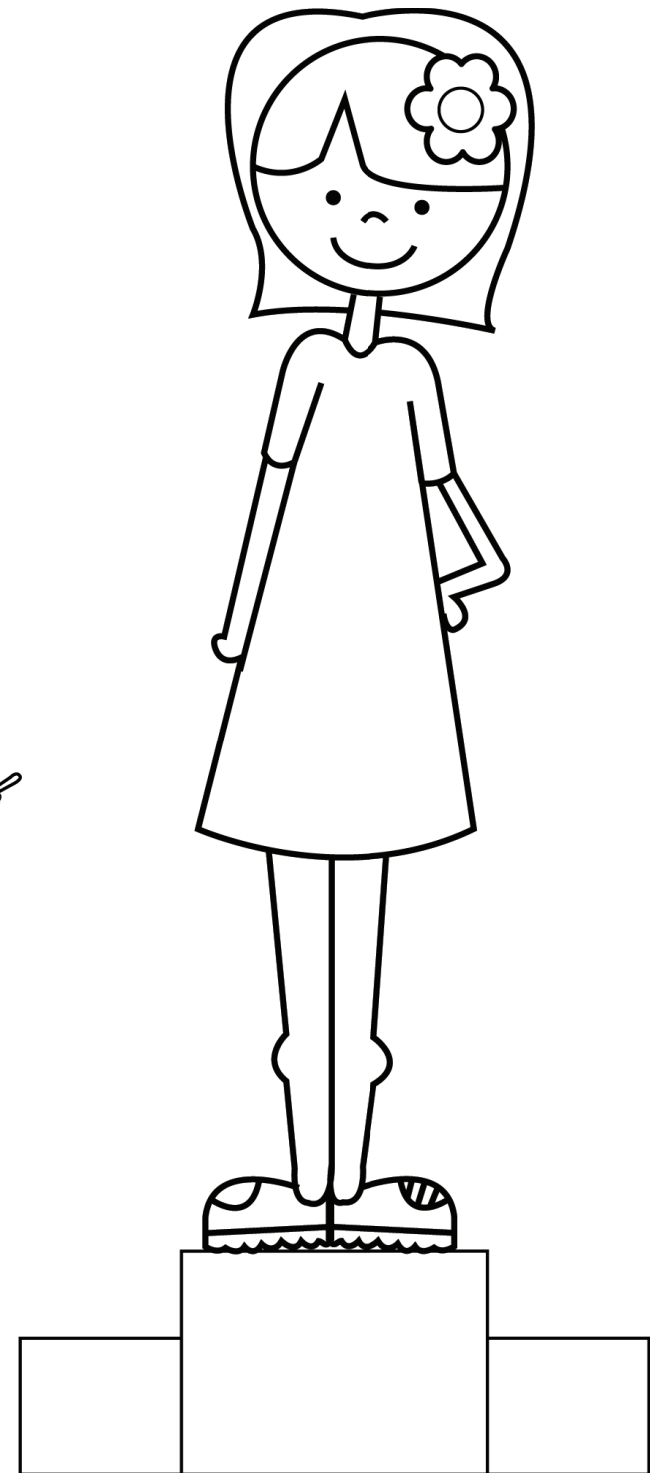

maaka

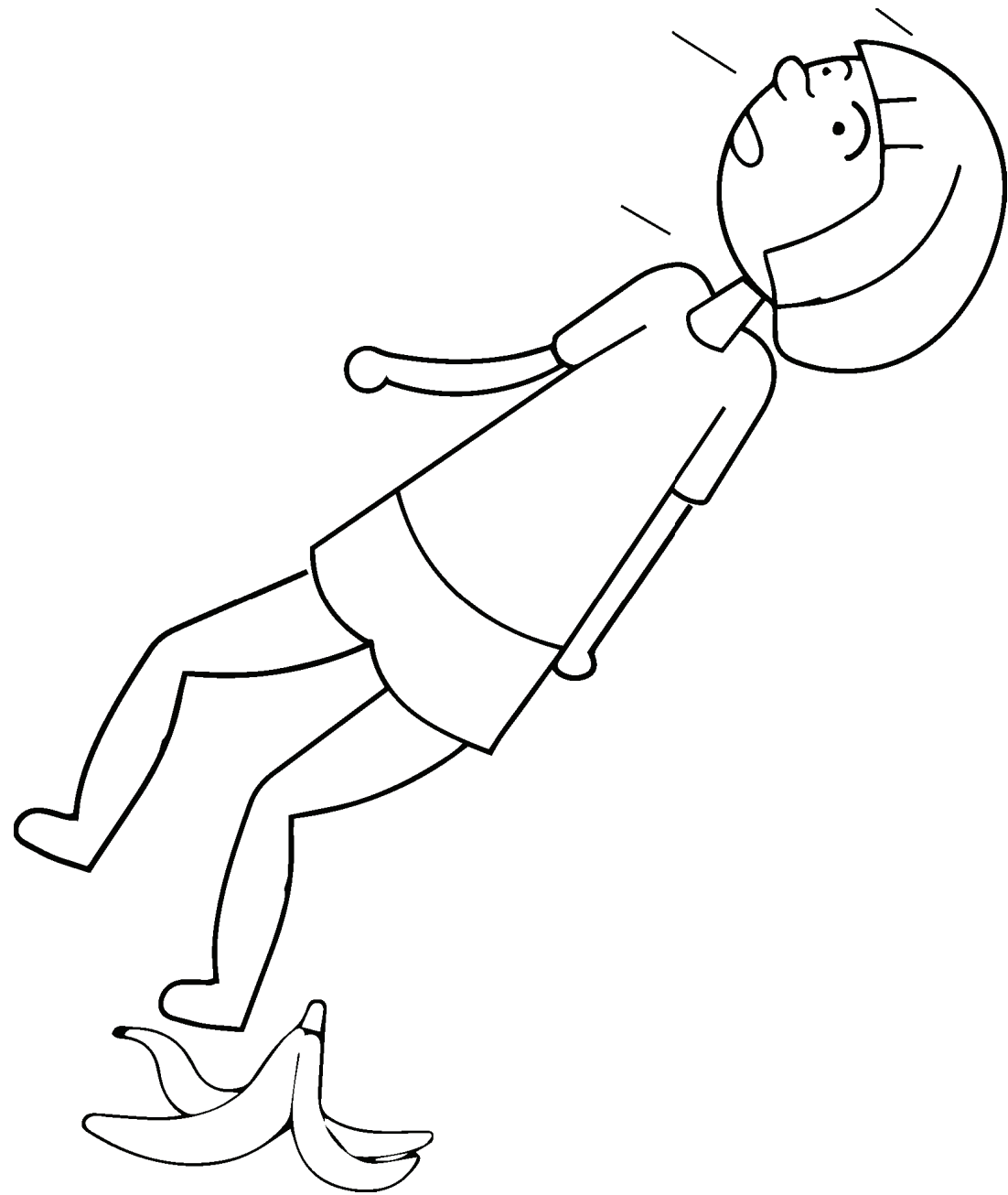

tricked

phatsima

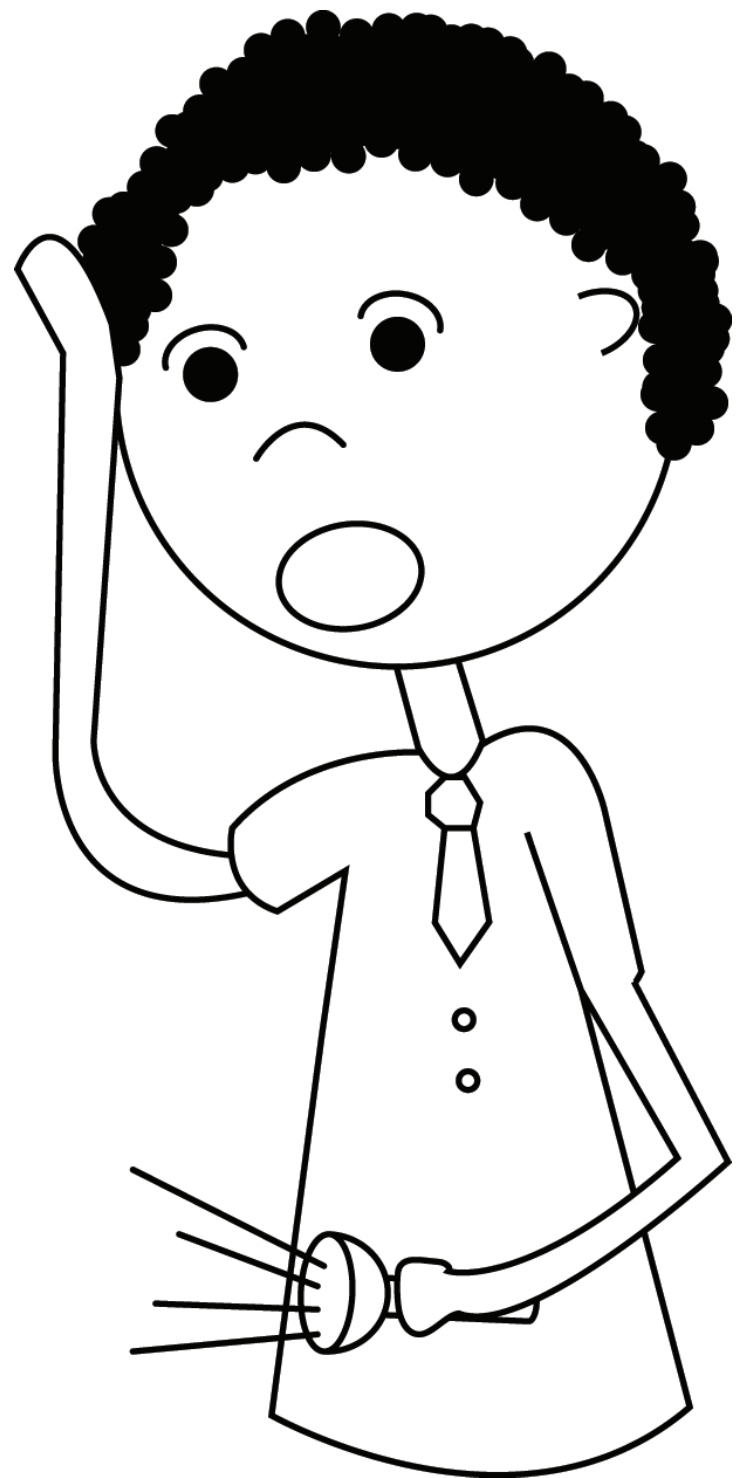

search

leseka

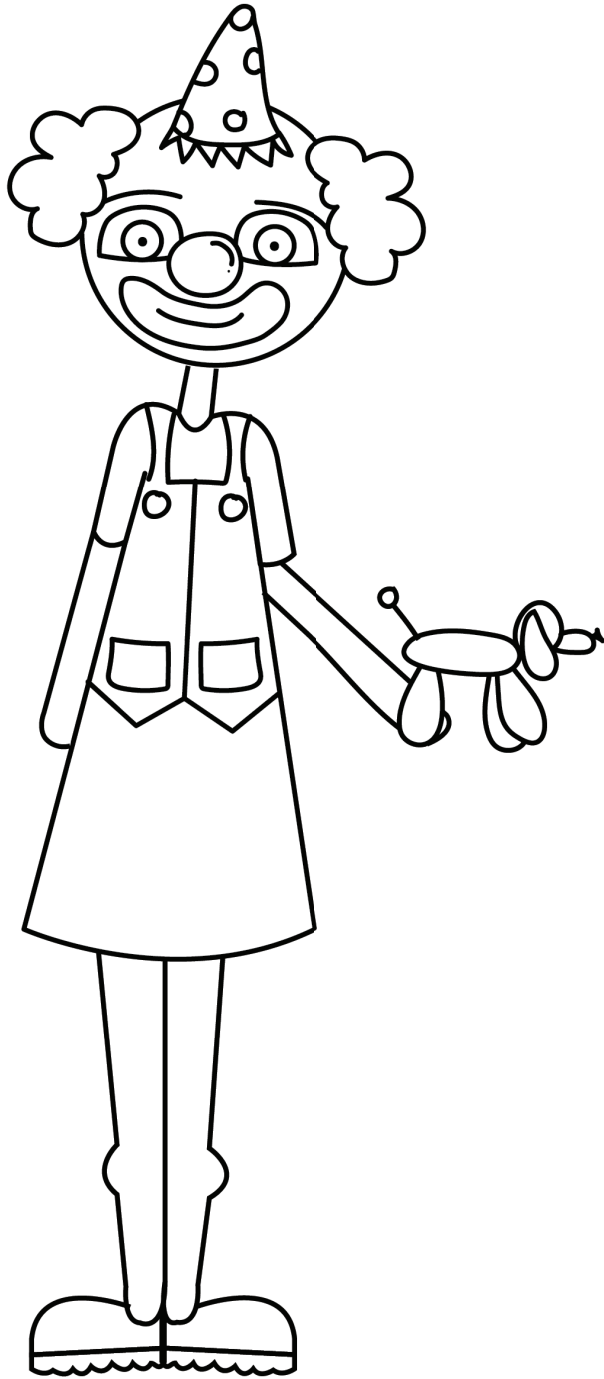

fool

fufegela

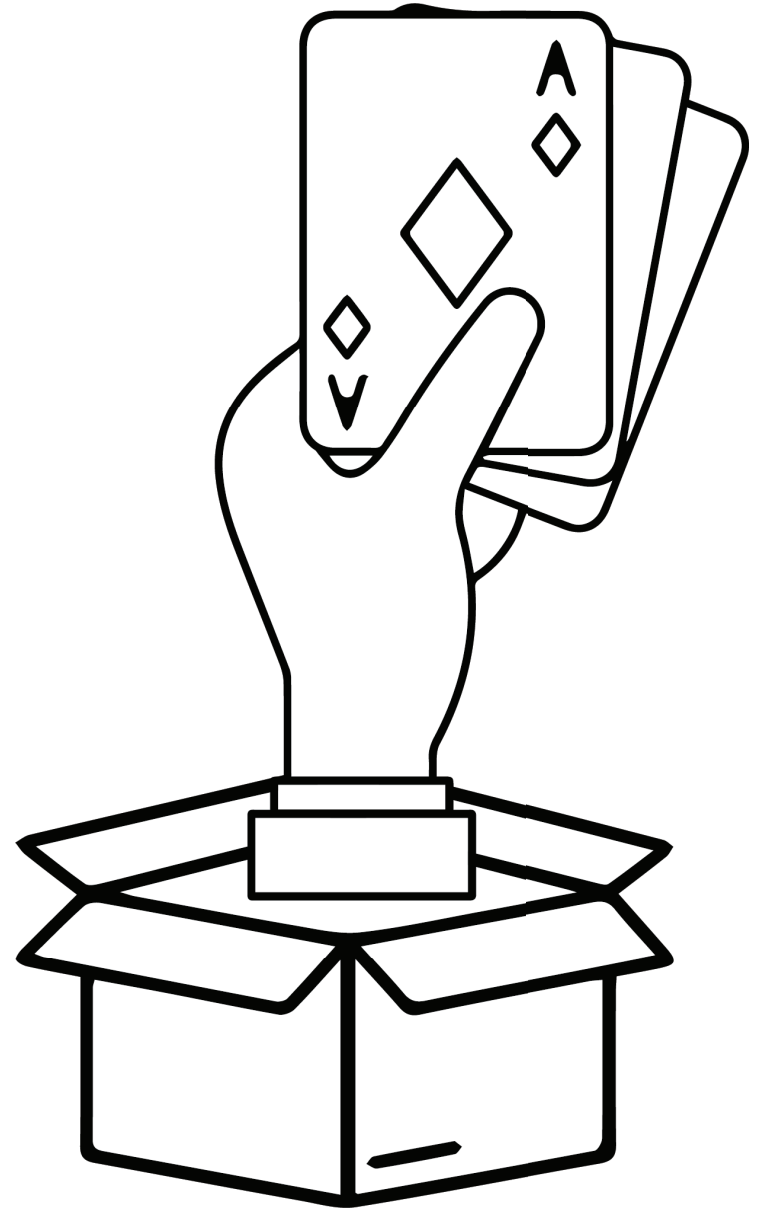

trick

kgathwa

BZZZ

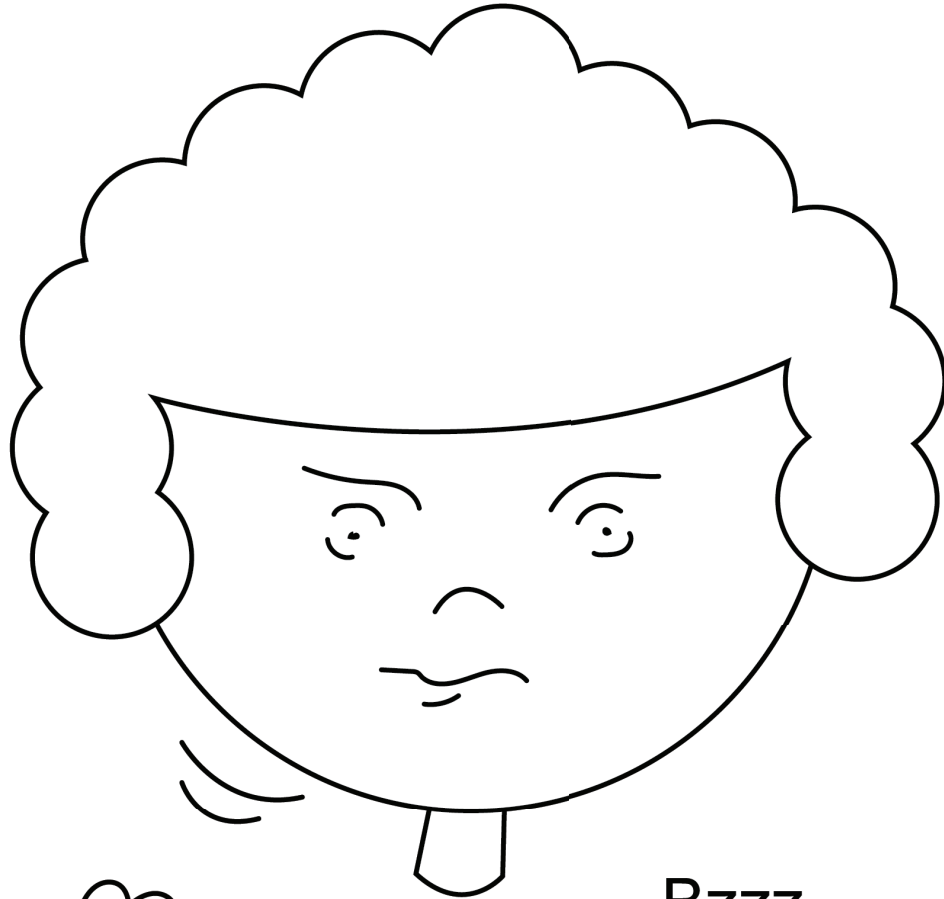
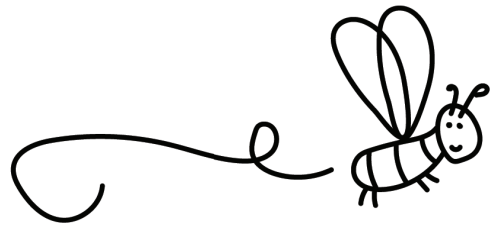

Bzzzz

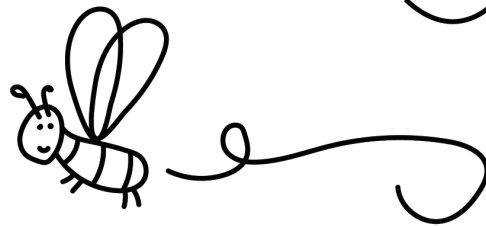

annoyed

tsietsa

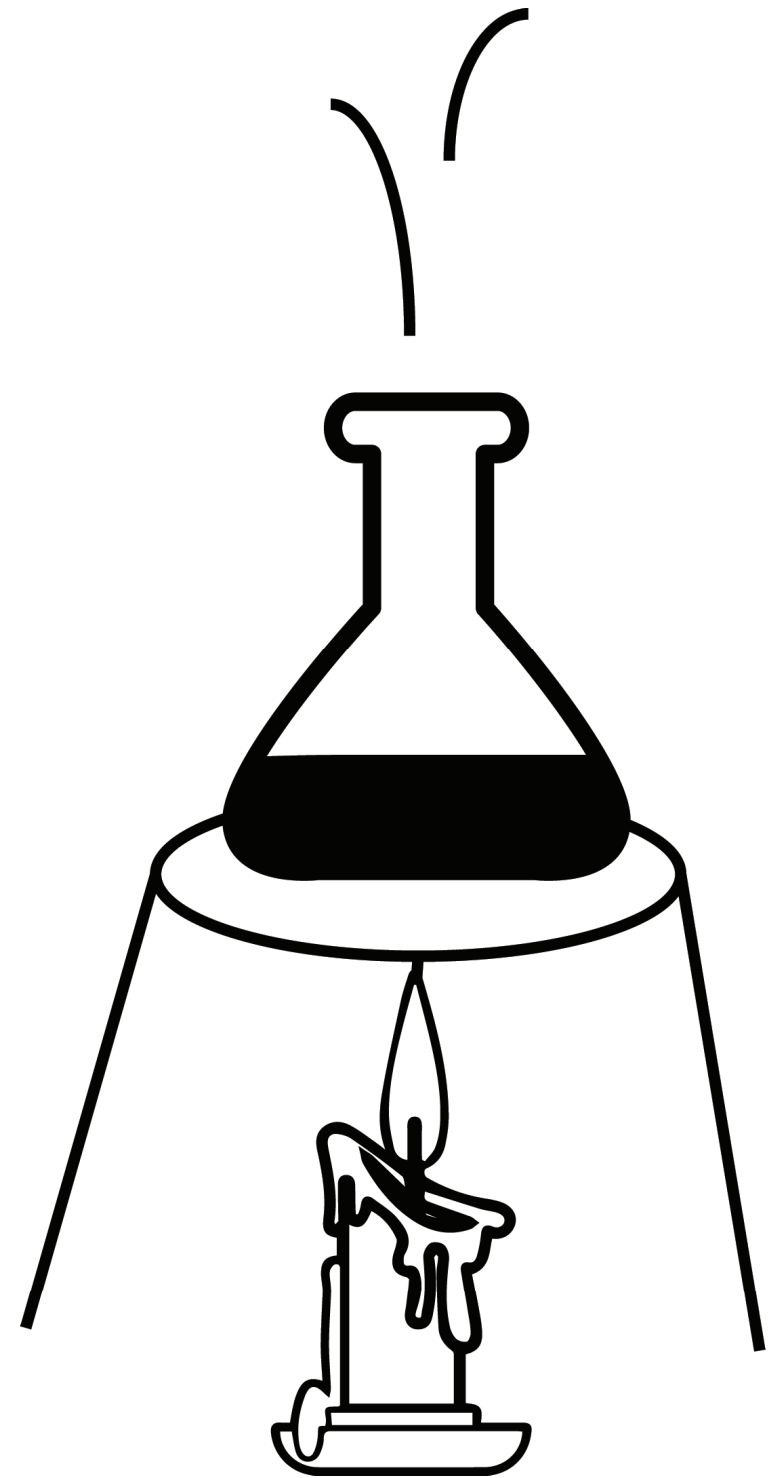

experiment

tsieditse

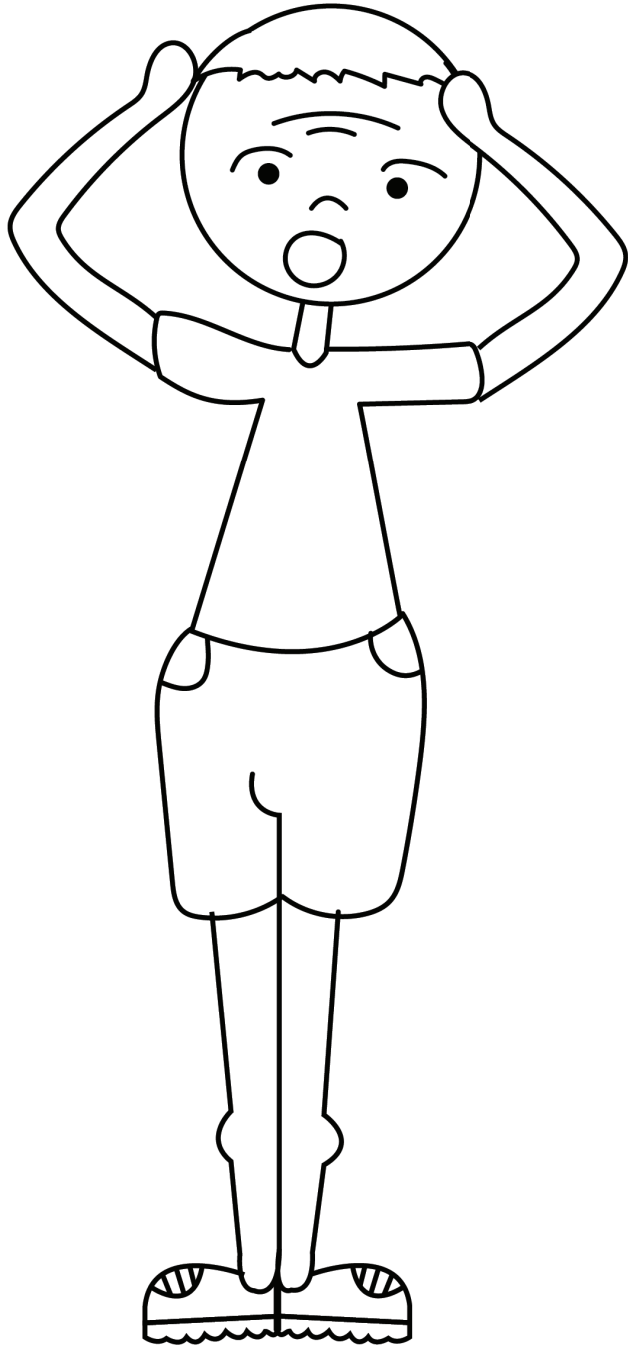

distress

batla go itse



irritated

sematla



ignore

selekegile

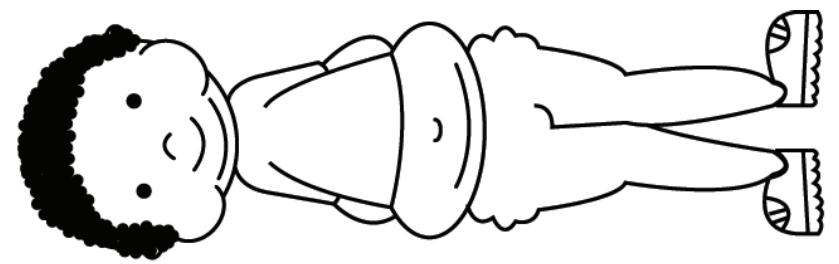

||

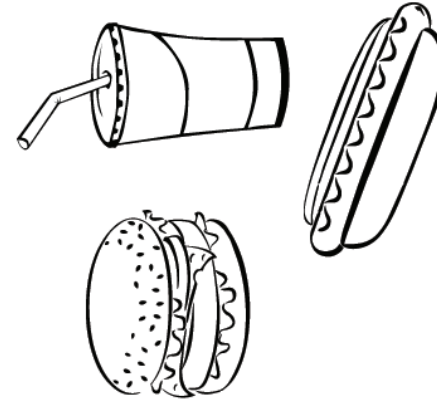

+

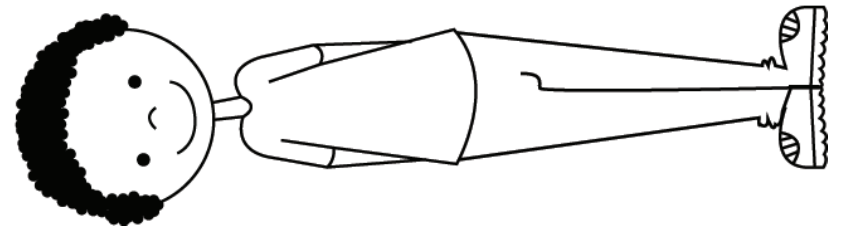

consequence

tiragalo

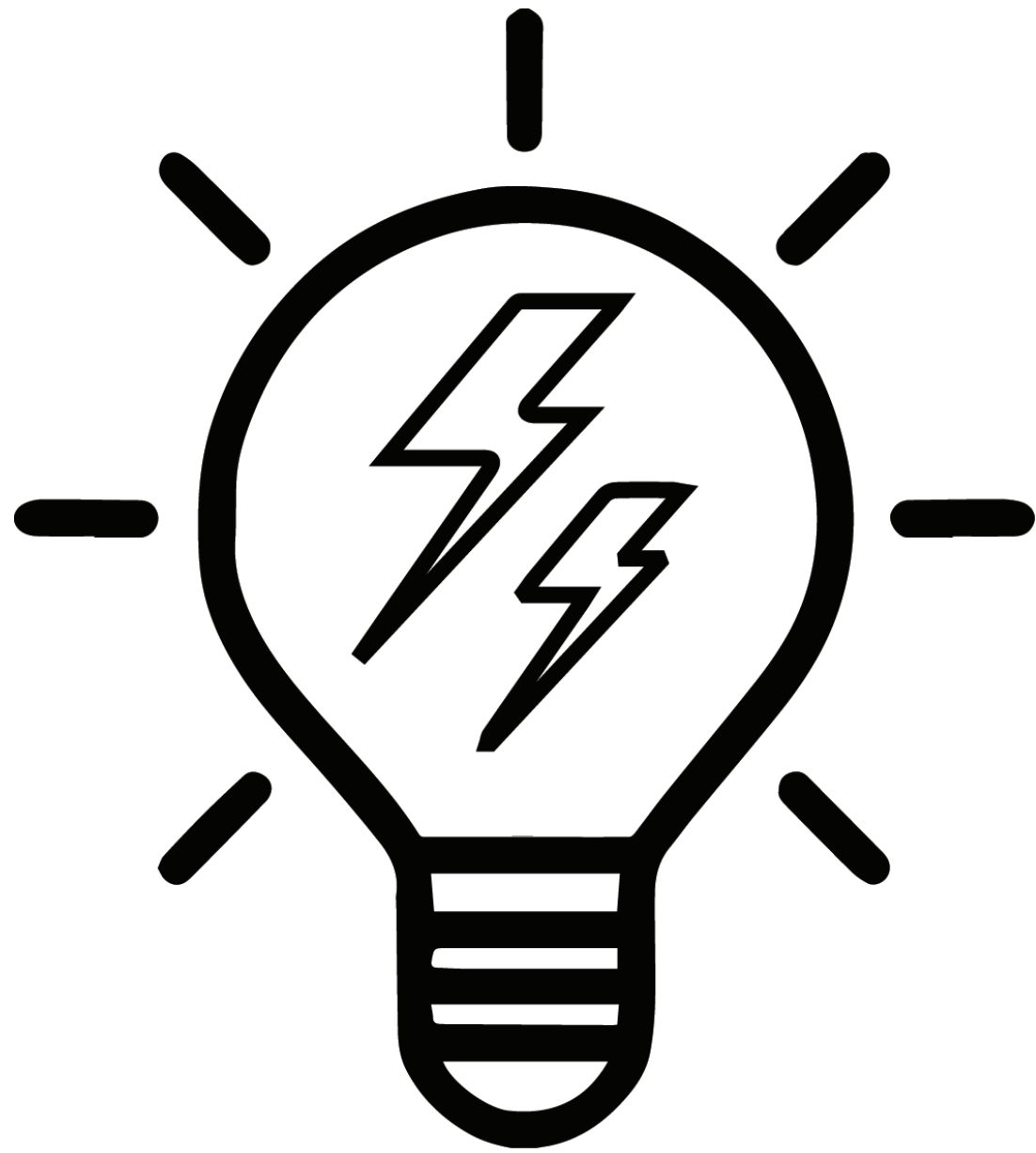

electricity

lefetlho

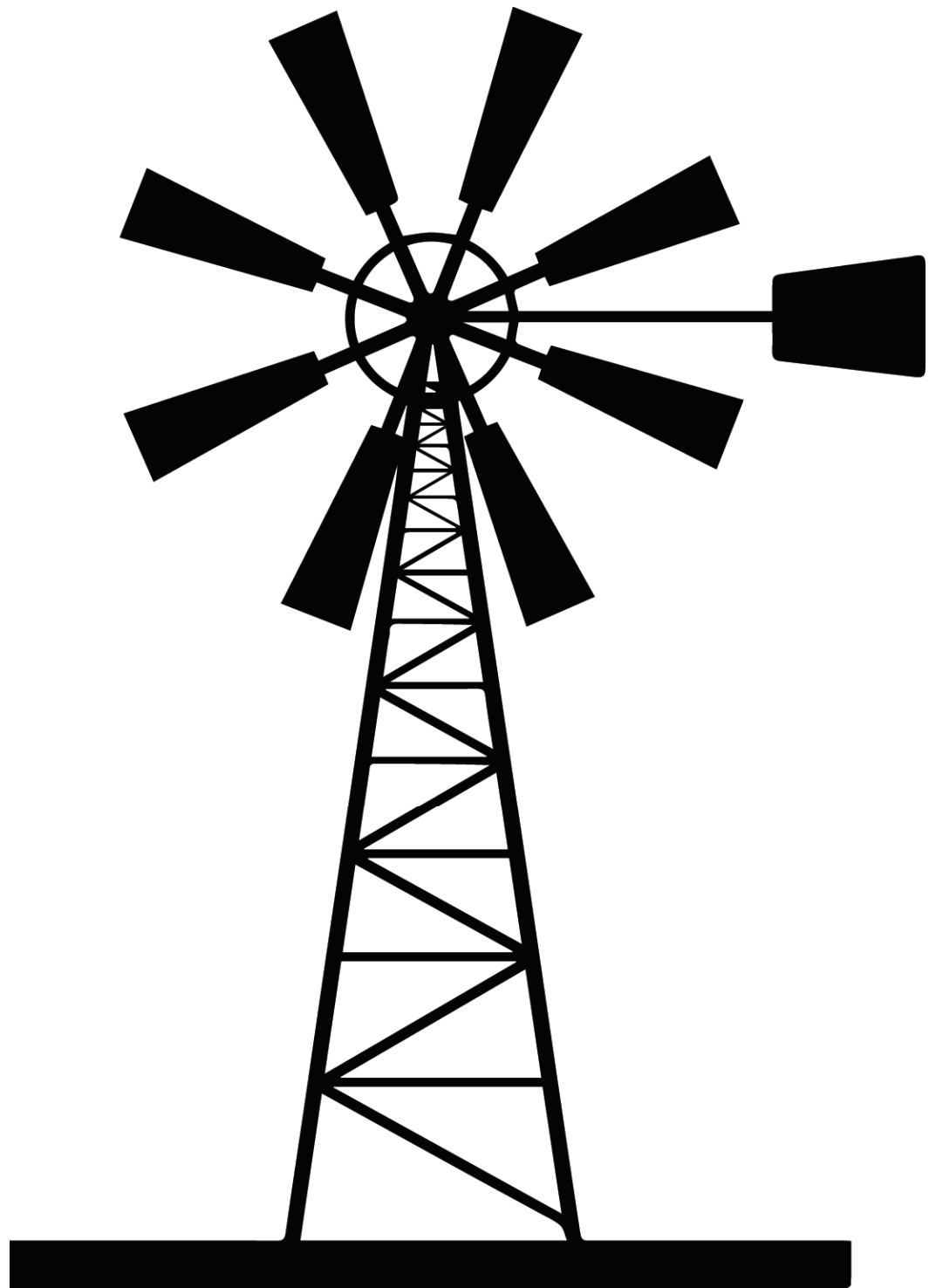

windmill

tlalelo



drought

komelelo

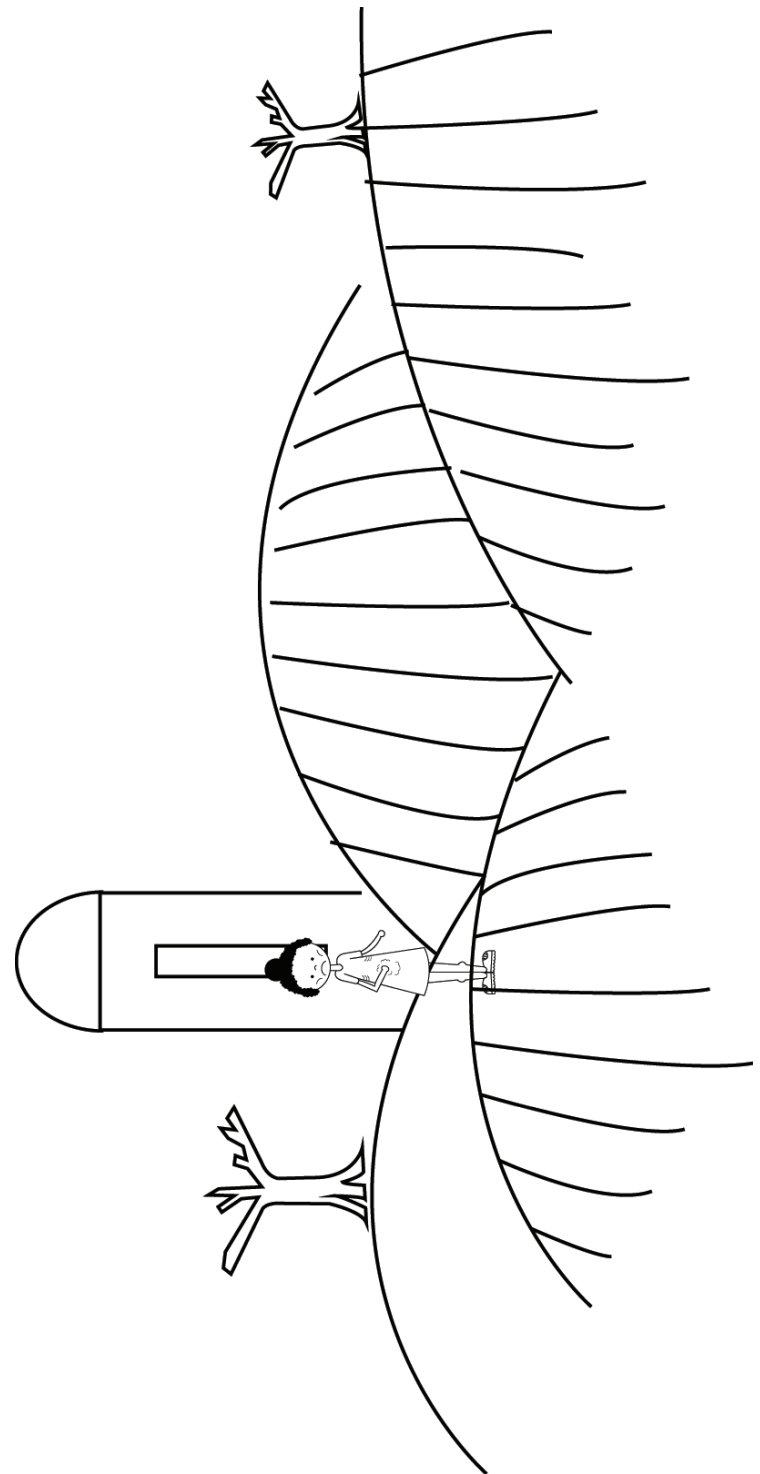

famine

go loga maano

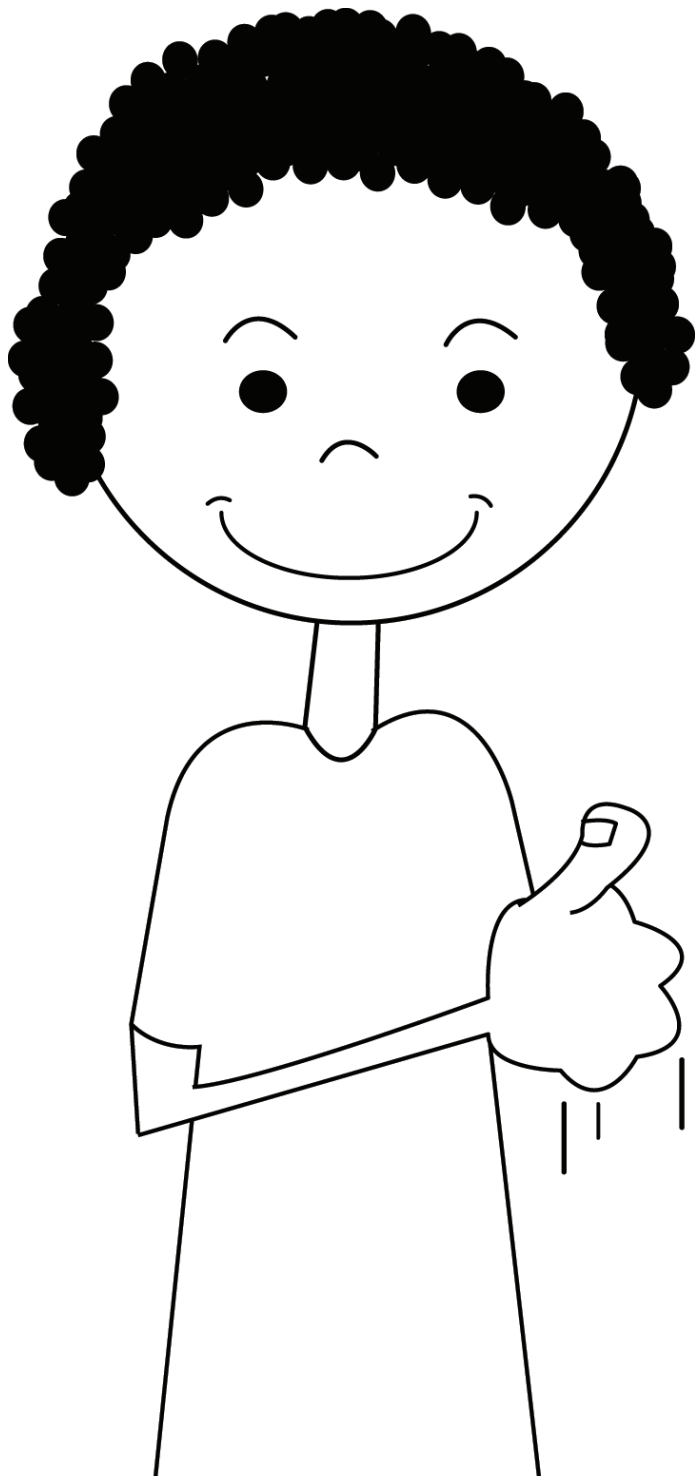

impressed

kgatlhilwe



starve

bolawa ke tlala

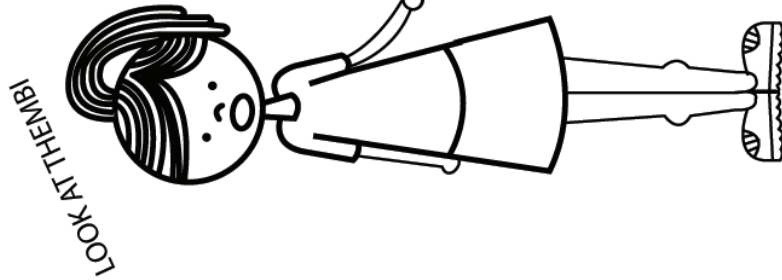
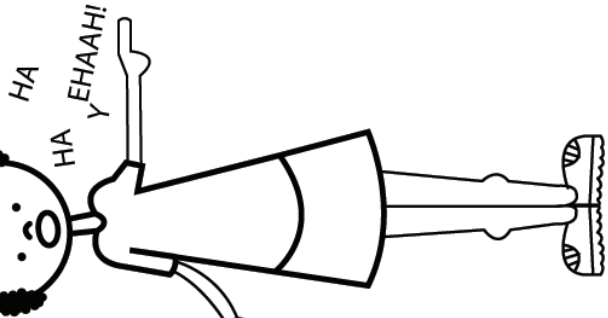
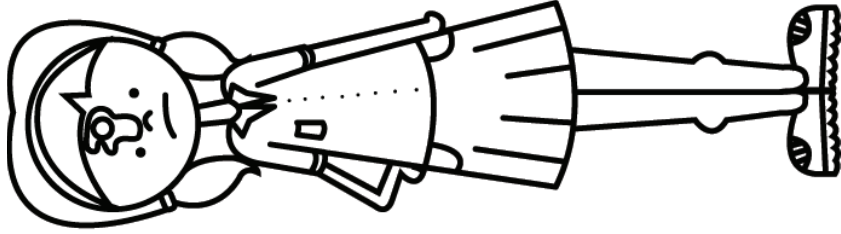
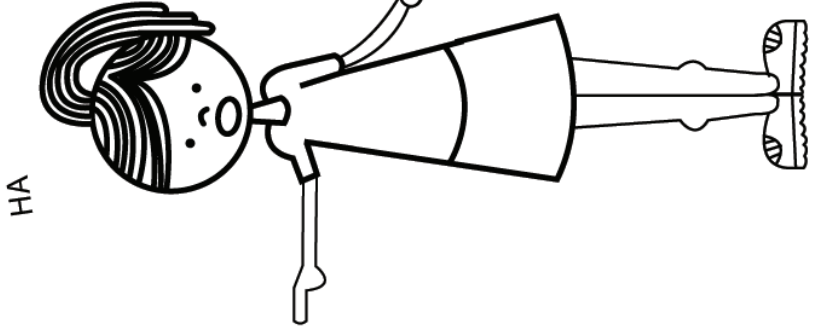
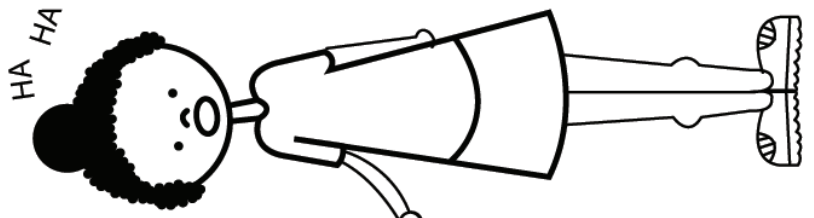

mocked

sotlwa

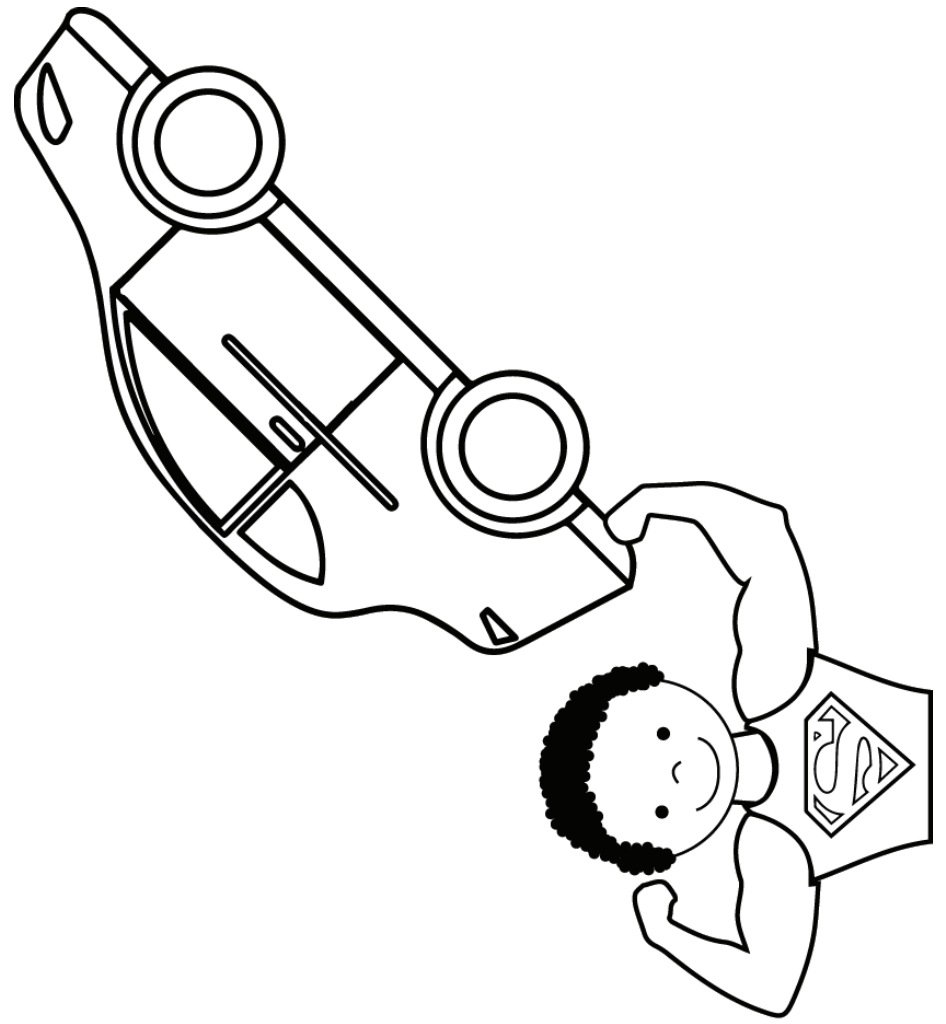

impressive

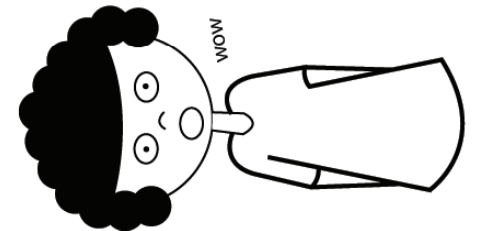

kgathang

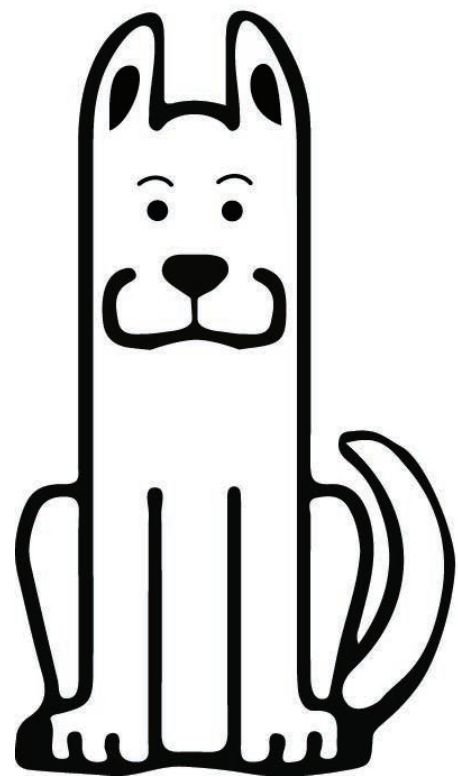

focus

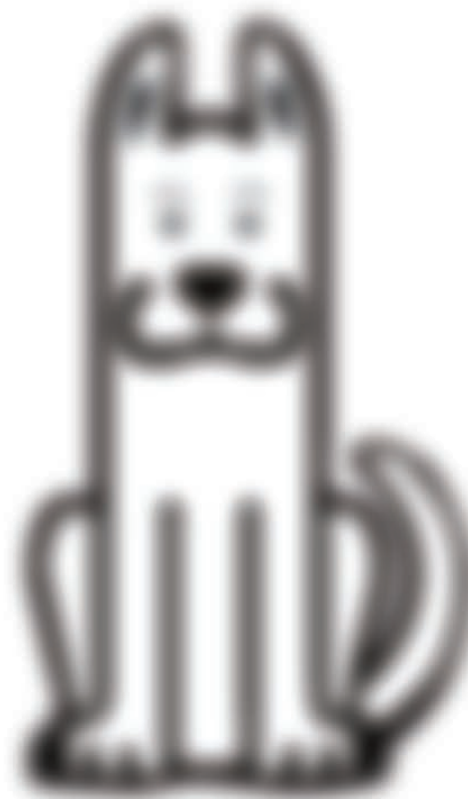

tlhoma mogopolo

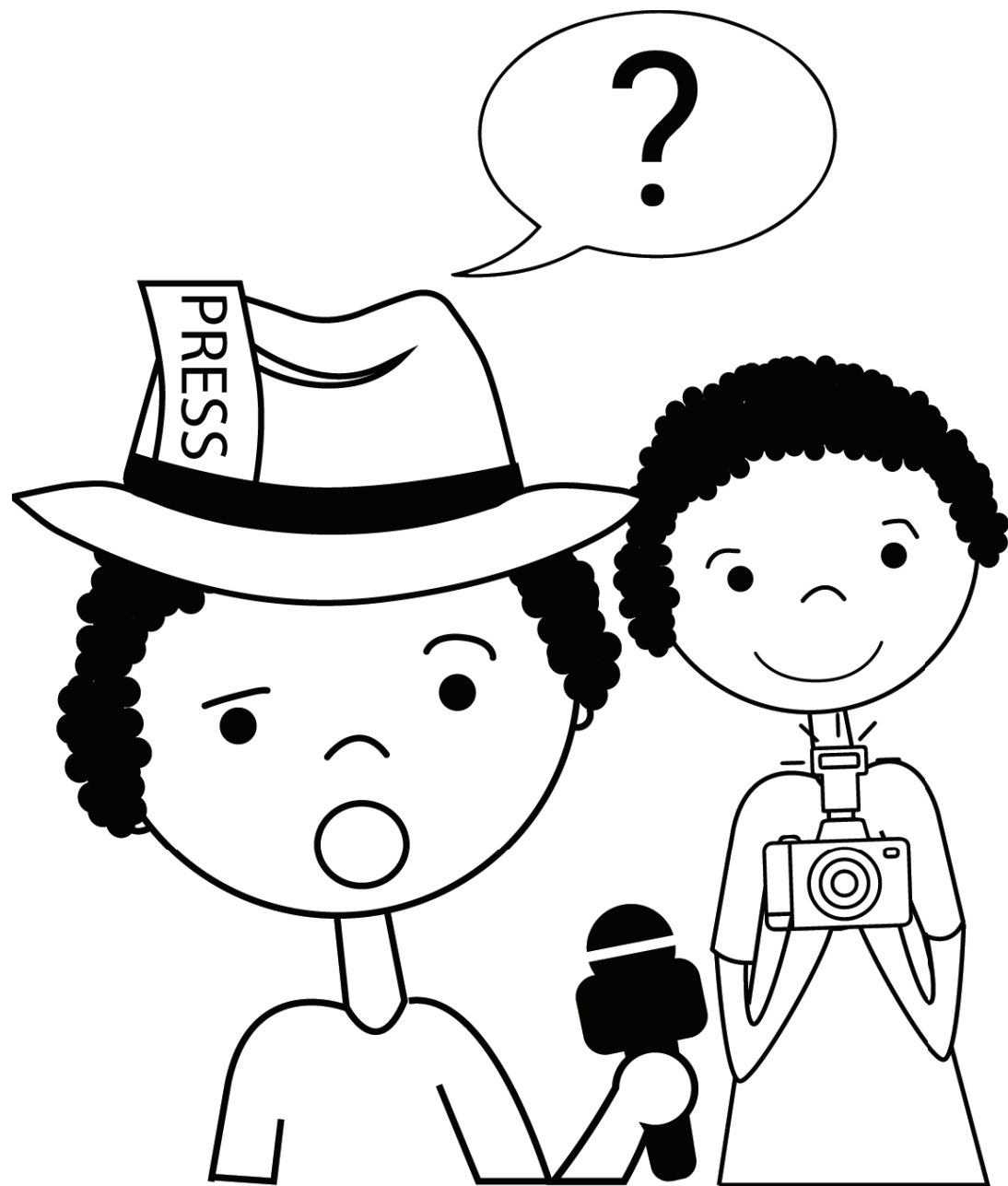

journalist

mmegadikgang

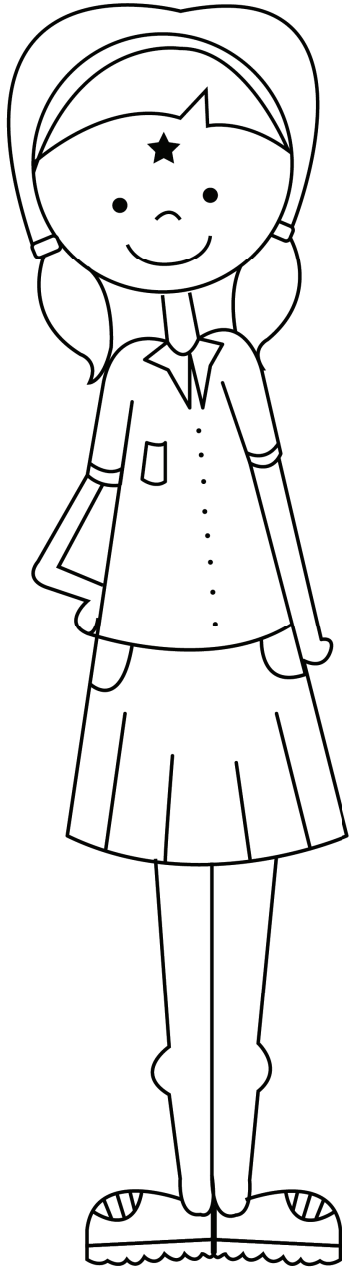

similar

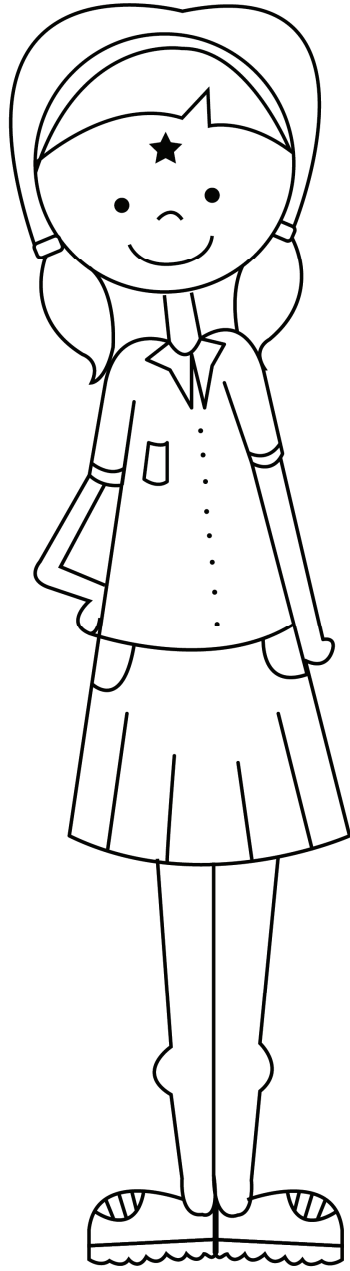

tshwanang

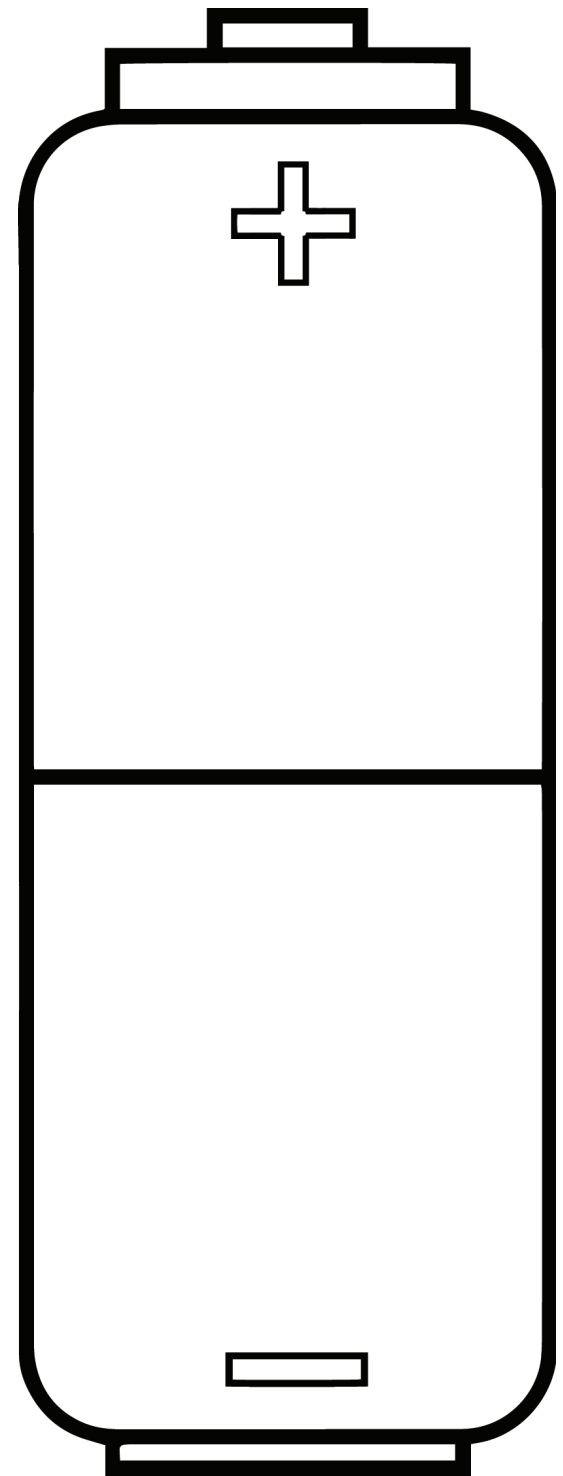

battery

beteri

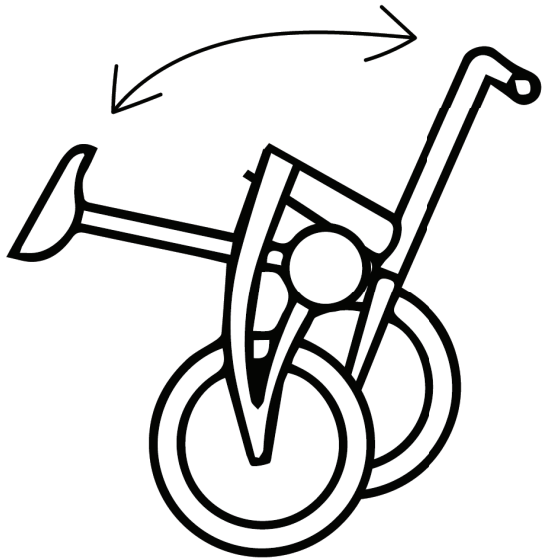
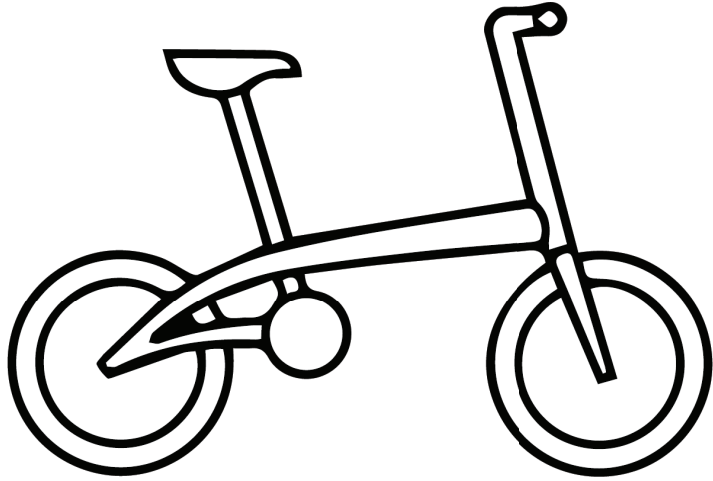

innovative

mekgwa e mentšhwa

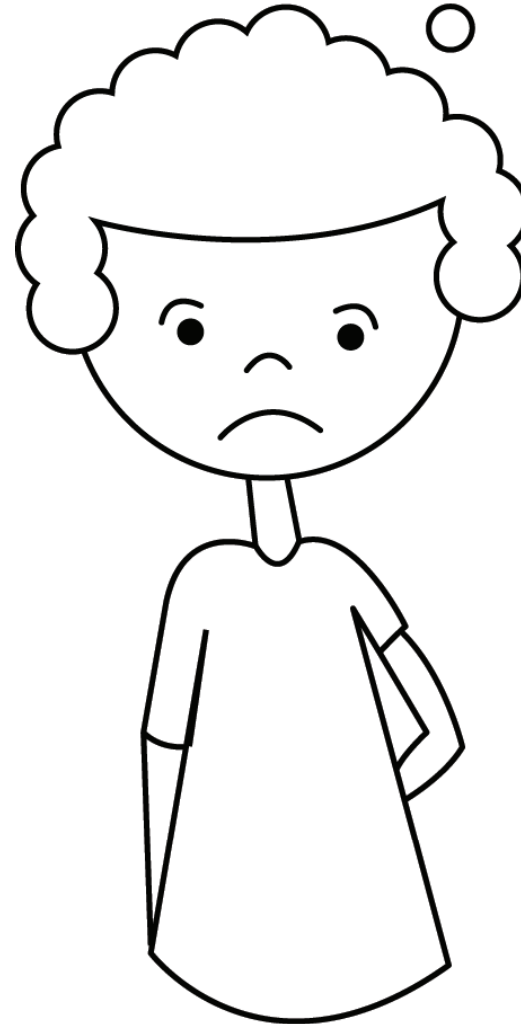

homesick



gopola gae



scavenge

go sela mo matlakalengi

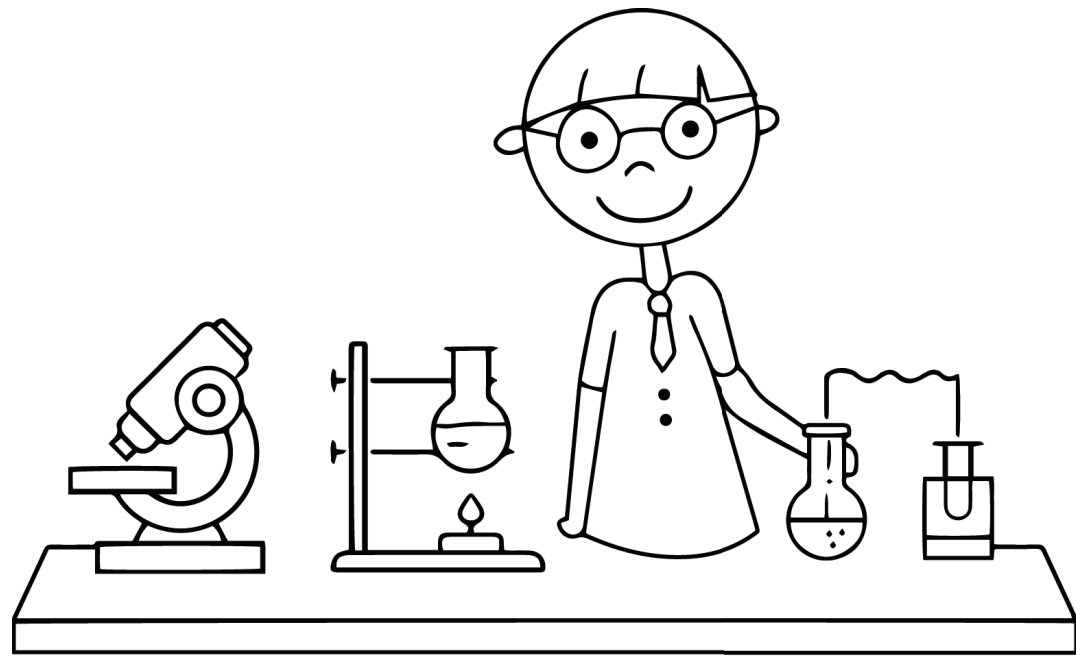

trial and error

go lekeletsa

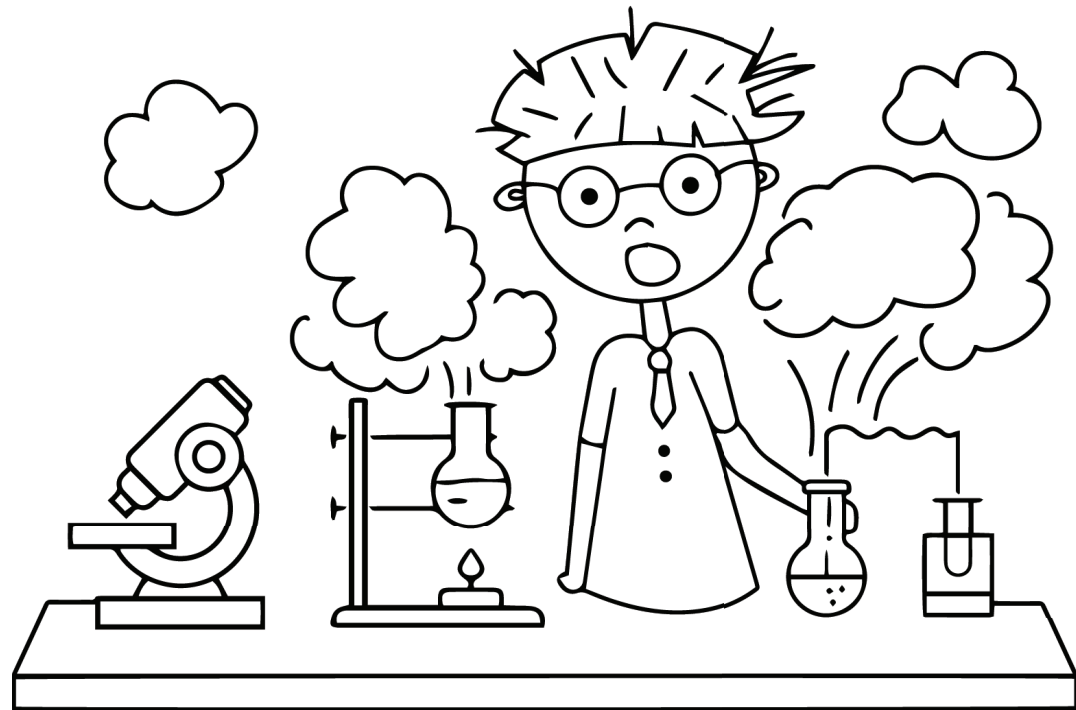

trial and error

go lekeletsa

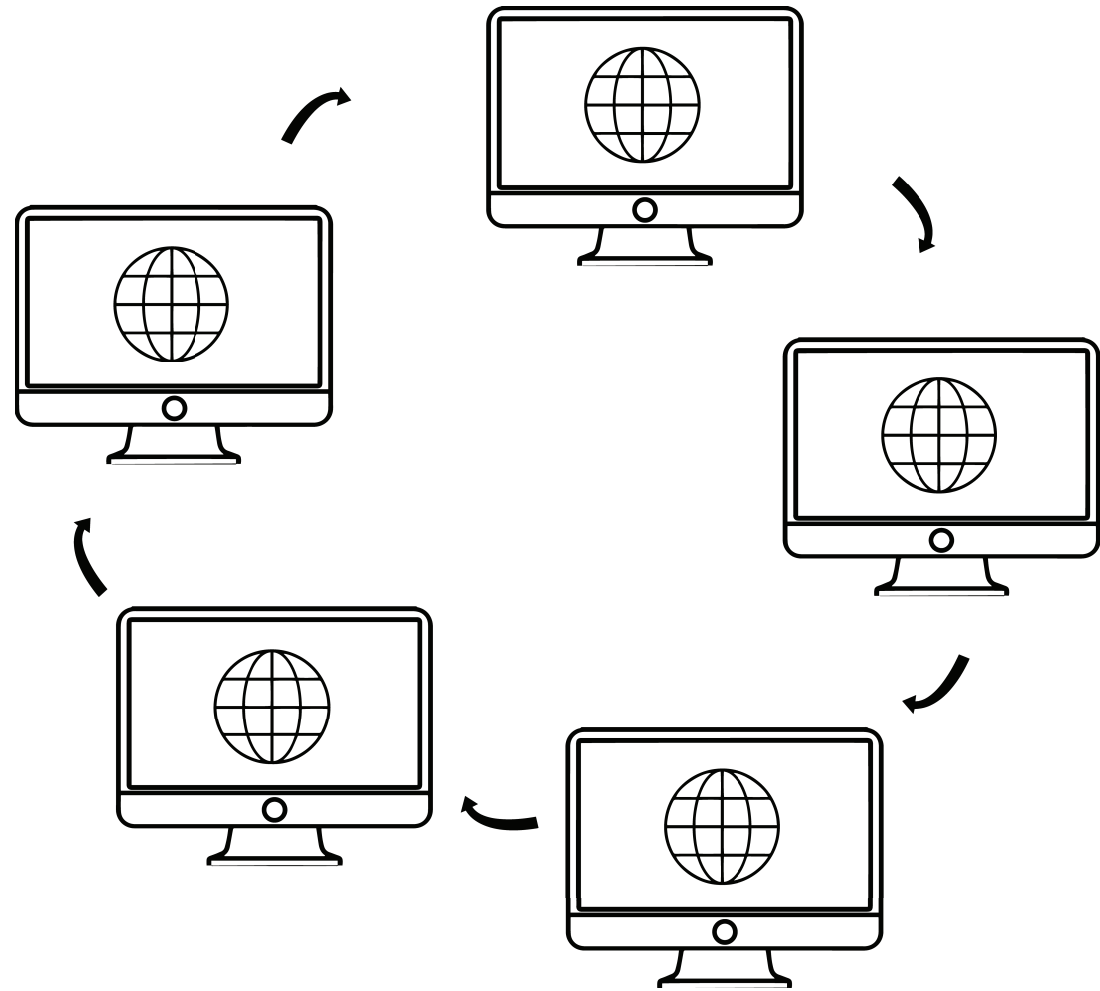

internet

inthanete

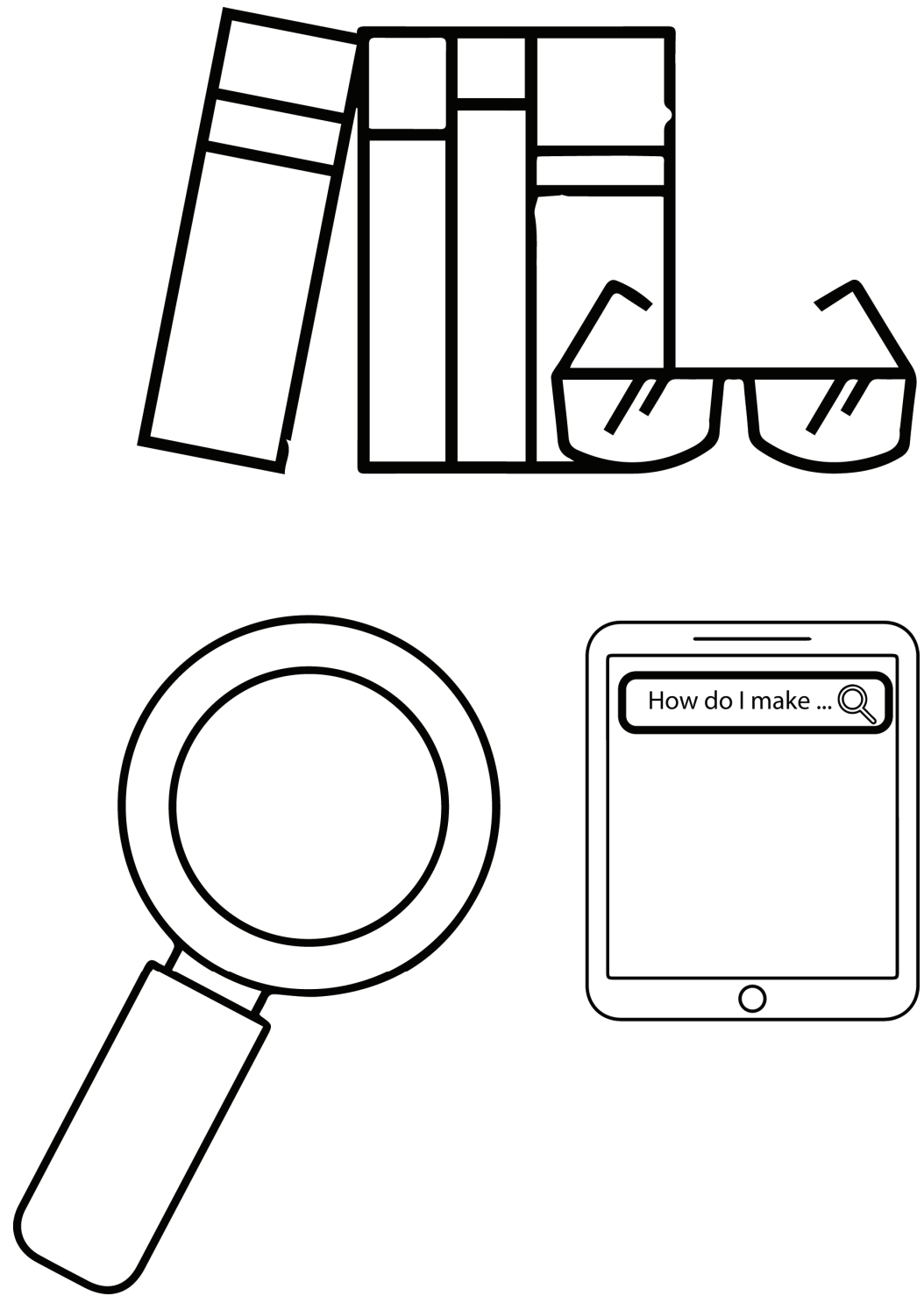

research

batlisisa

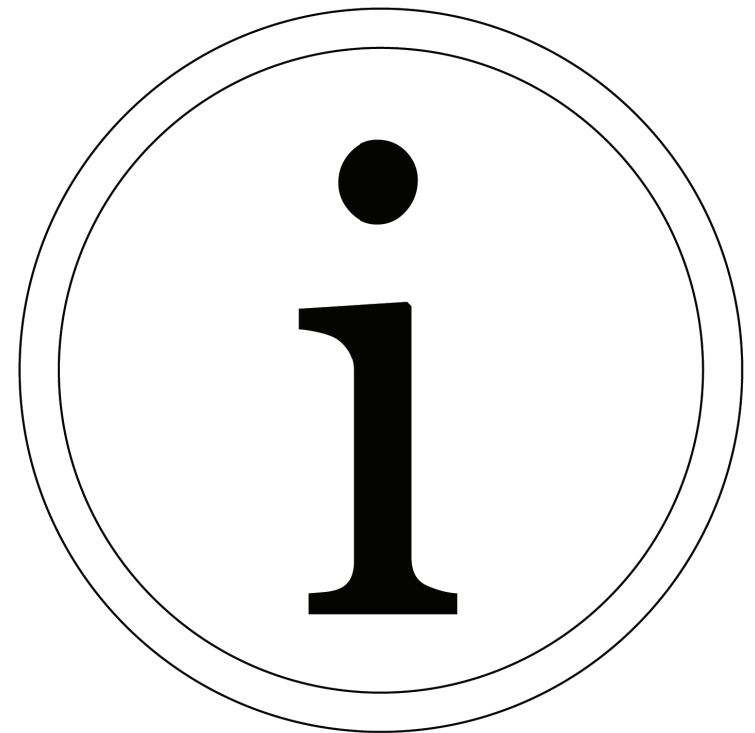
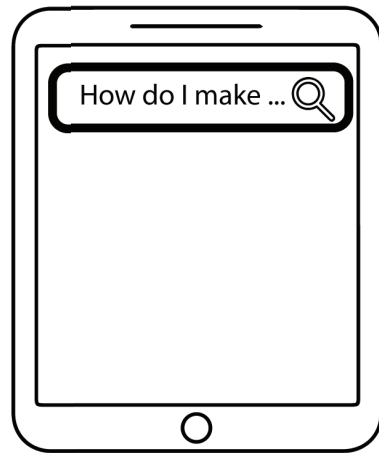
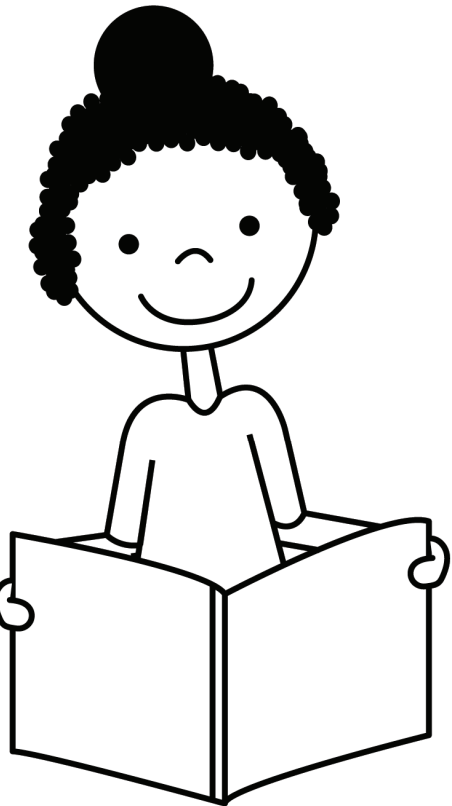
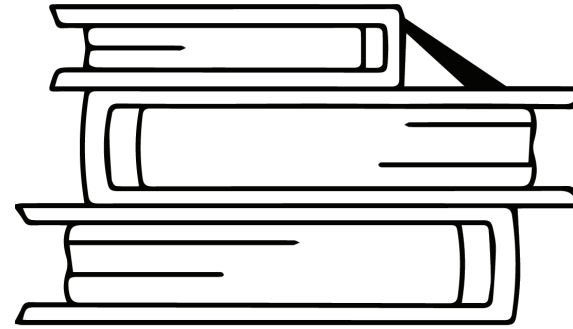
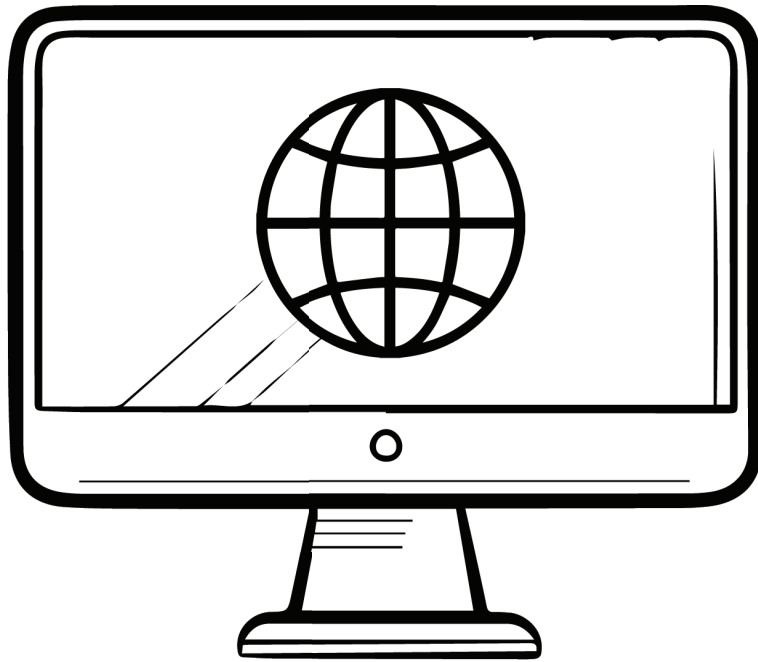
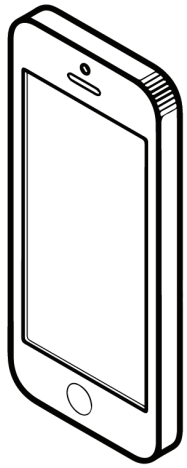

resources

dithuso

information

tshedimosetso

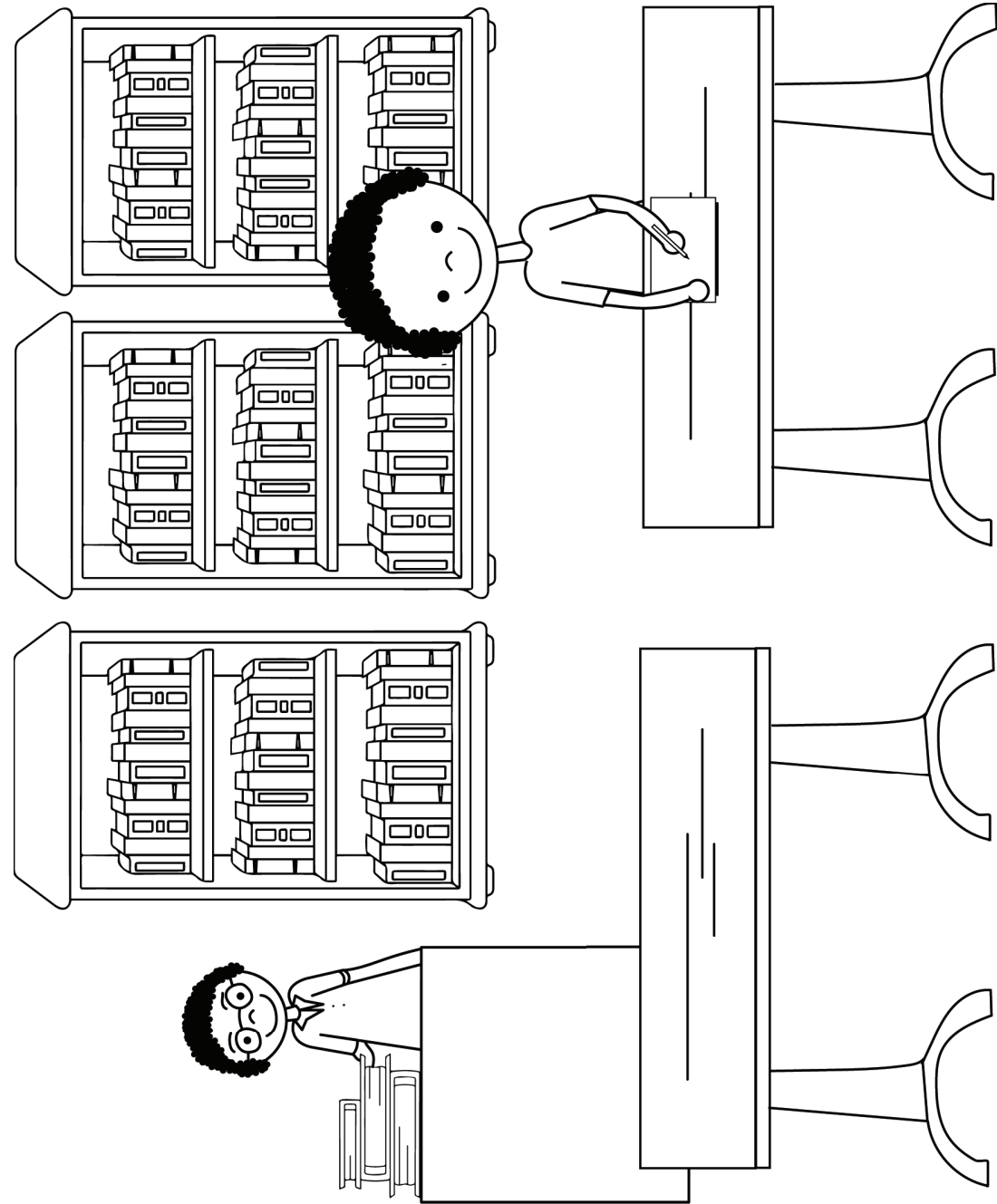

library

laeborari

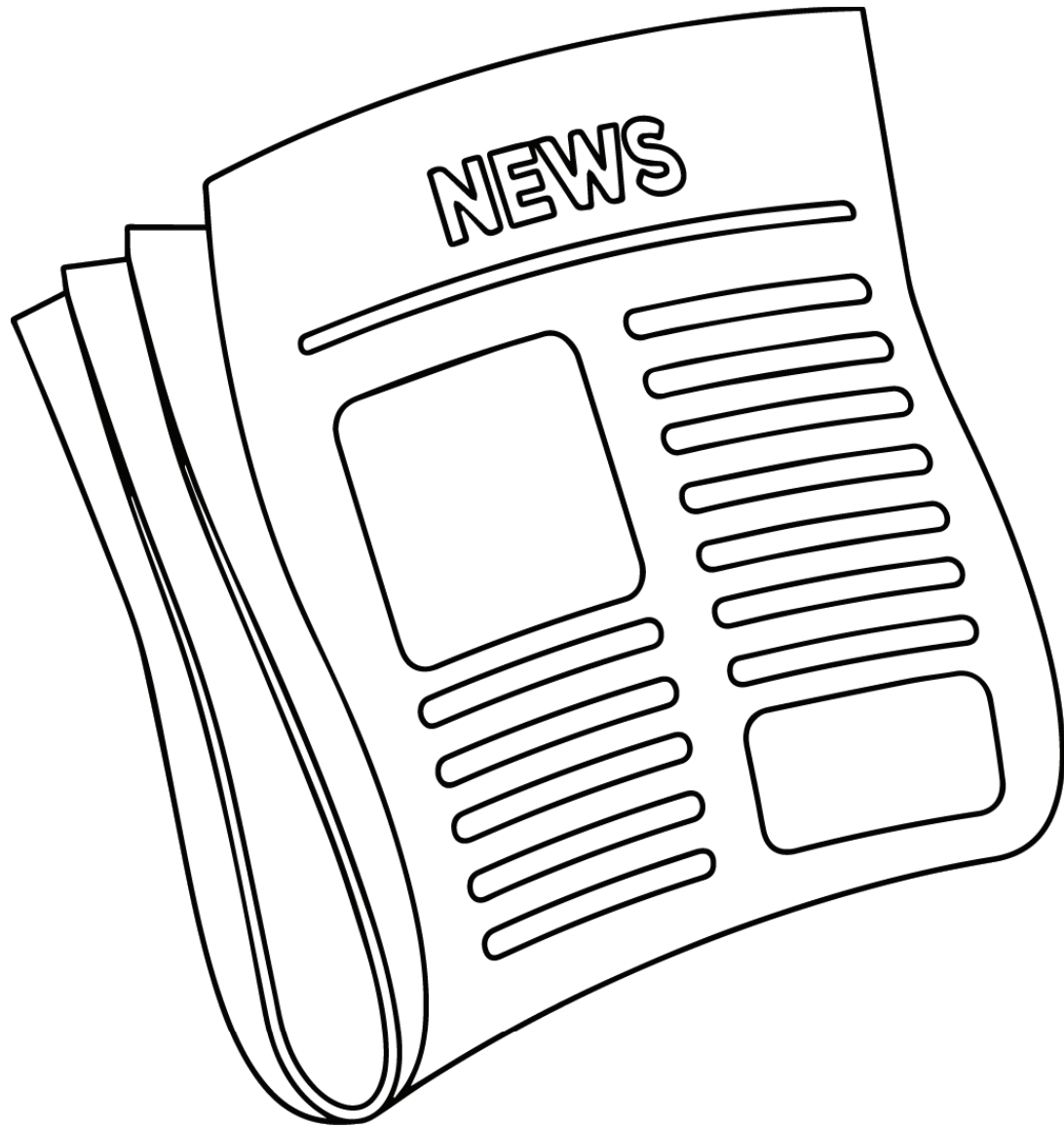

article

setlhogo

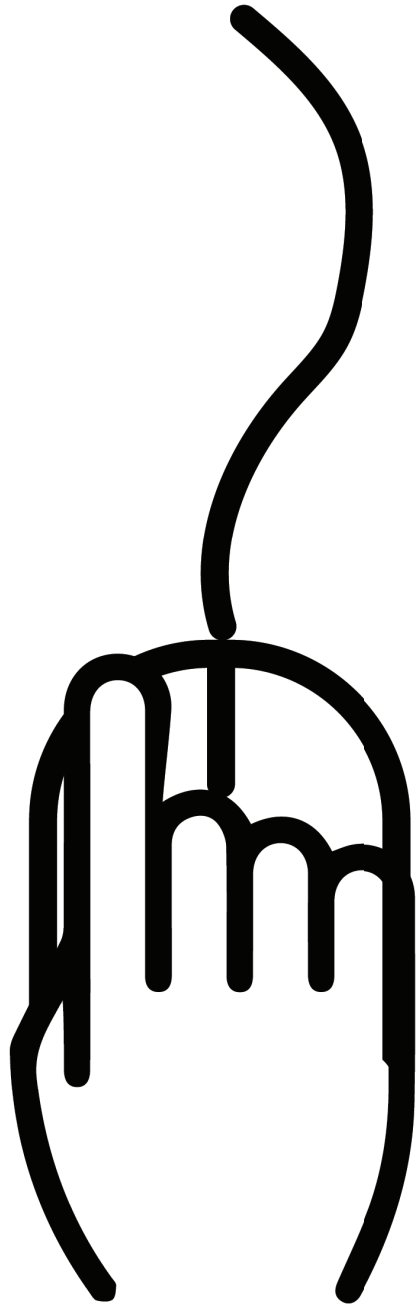

click

tlanya

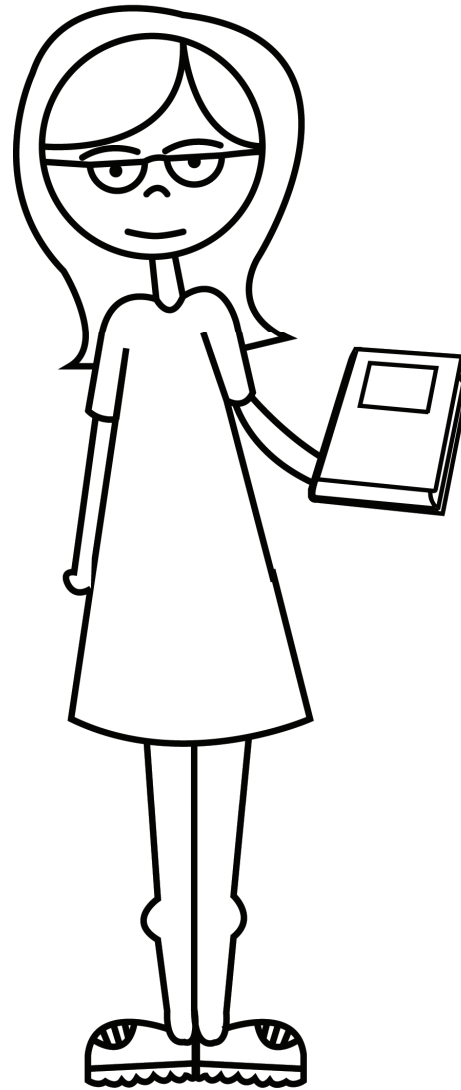

borrow



adima

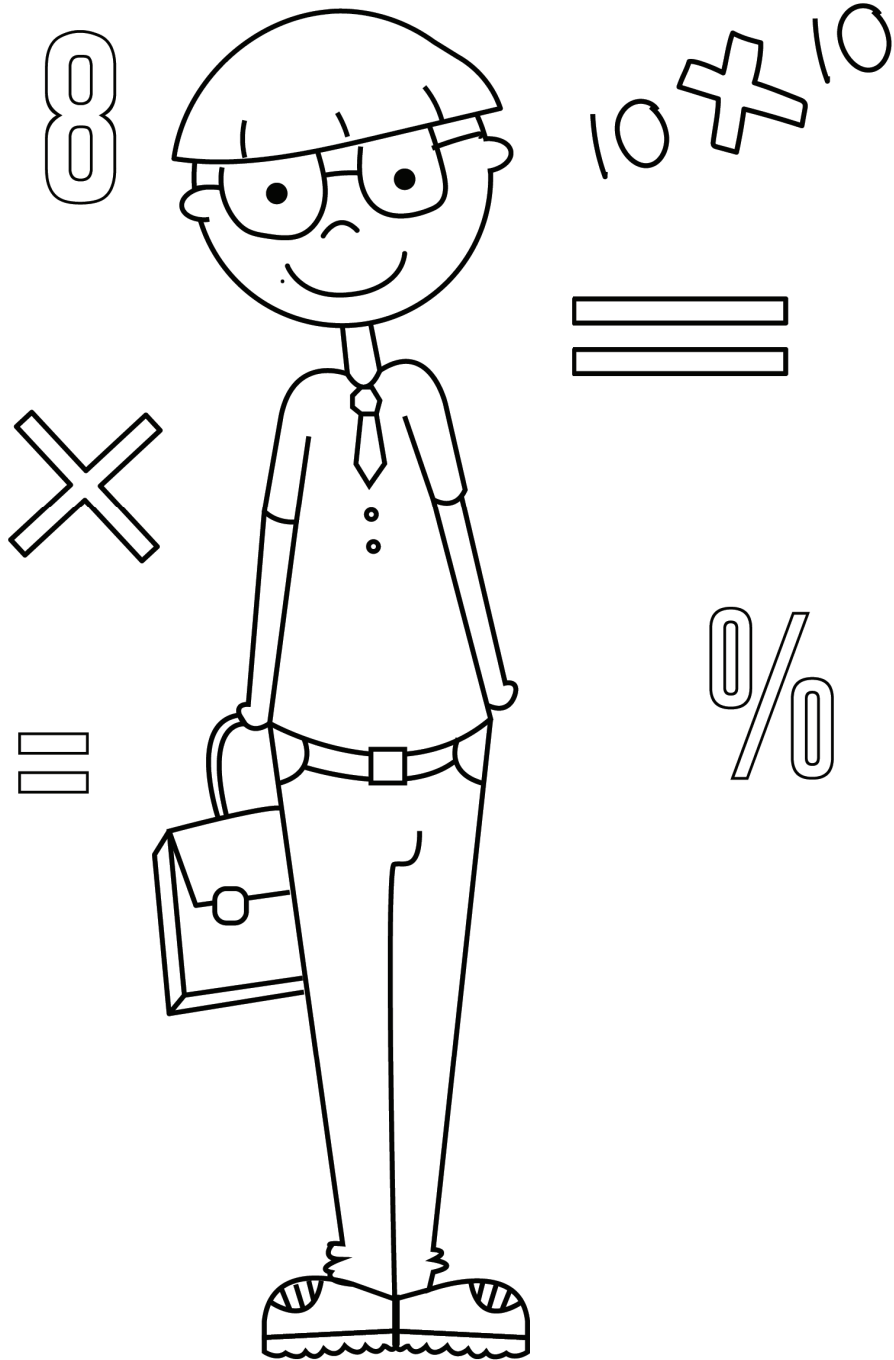

mathematician

moitse dipalo

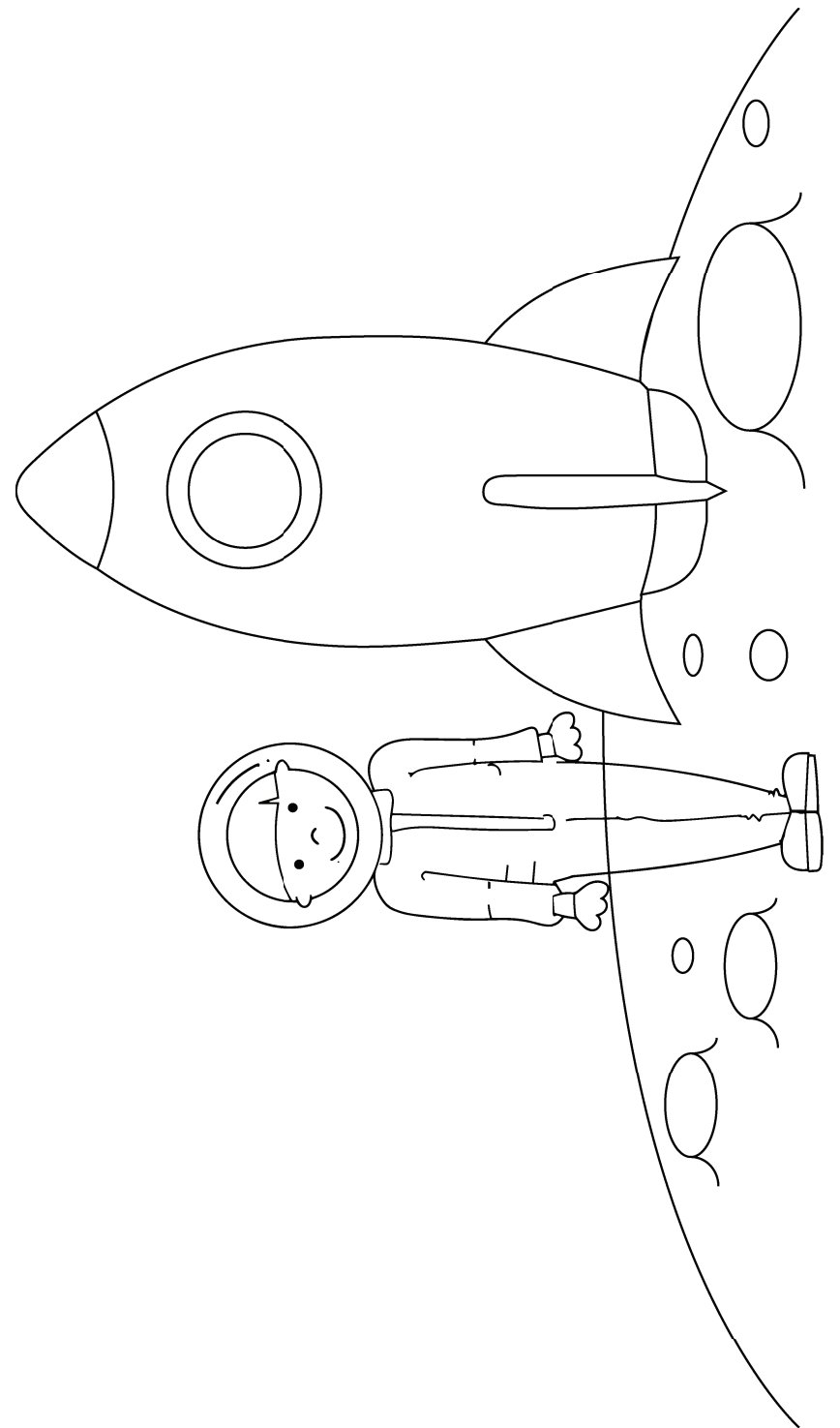

astronaut

mosuthalefaufau



discrimination

khetololo

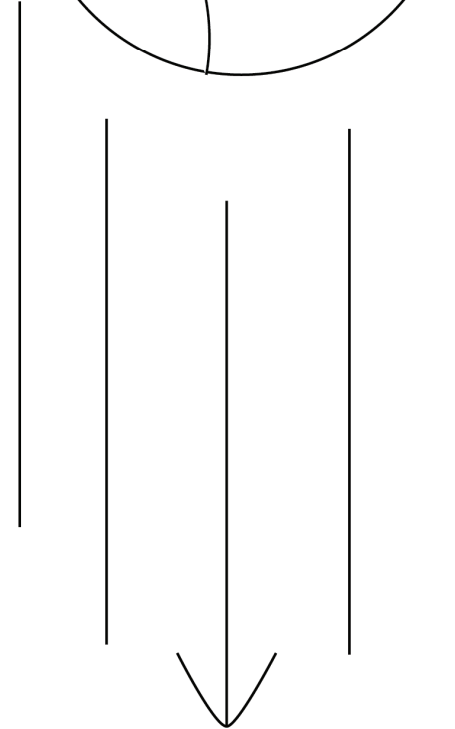
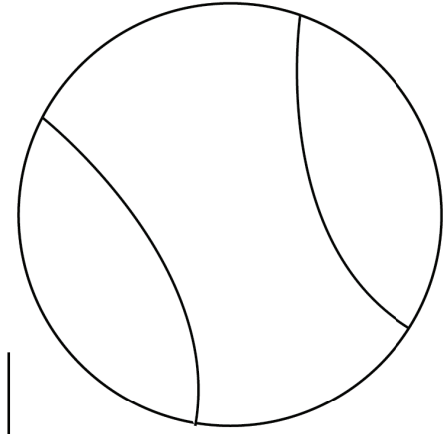

gravity

kgogedi

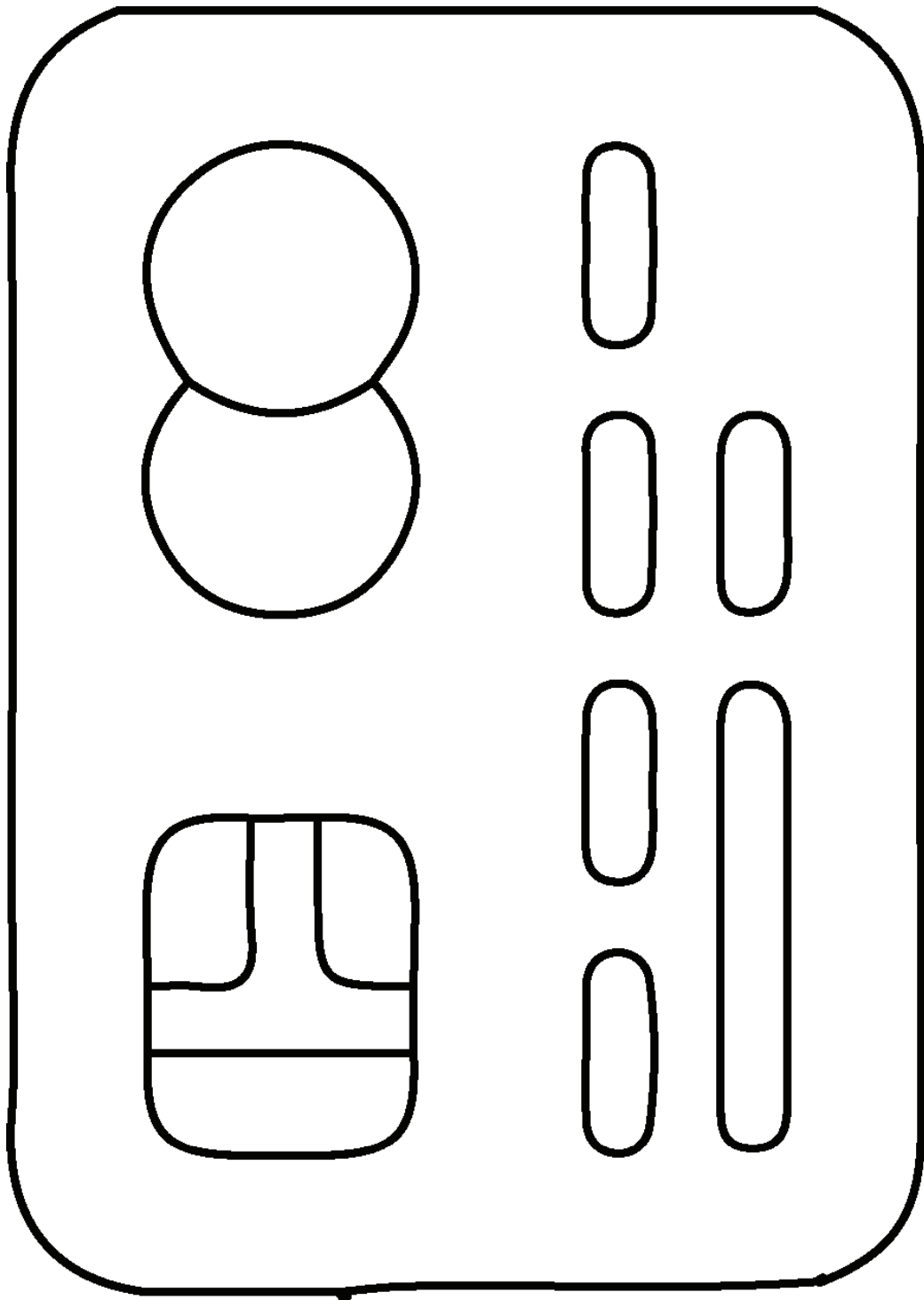

credit

akgolelwa

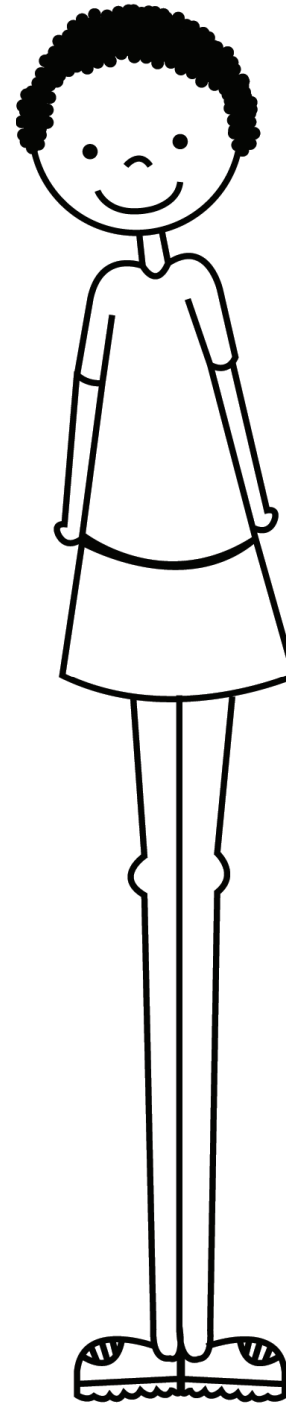

unfair

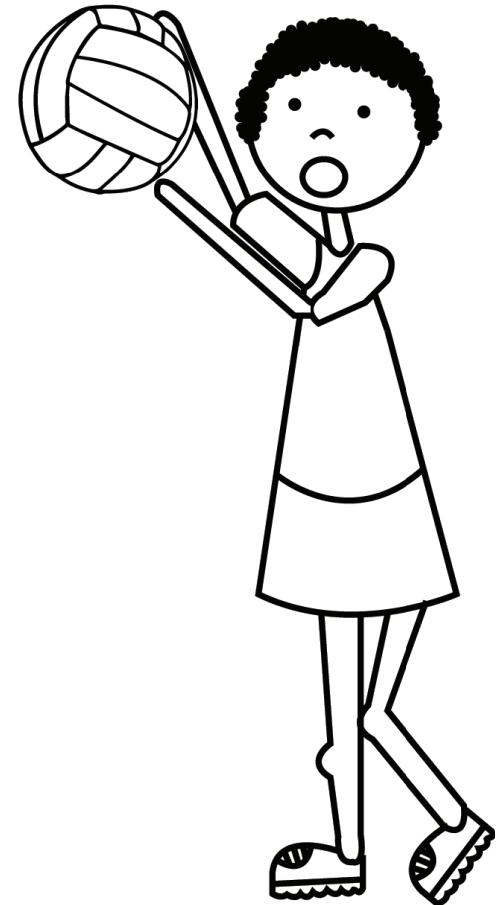

gobelelwa

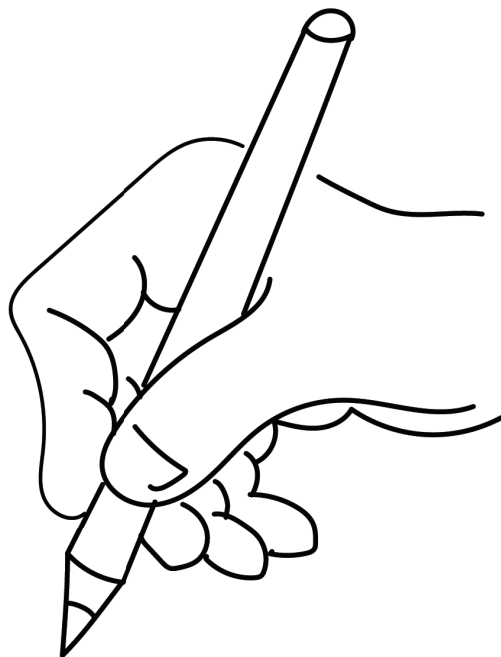
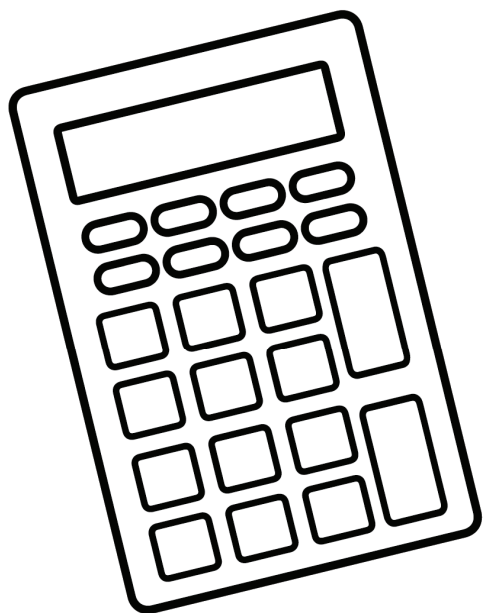

$$\frac{x^2}{5x} = \sqrt[3]{2000}$$

calculate

bala



praise

baka

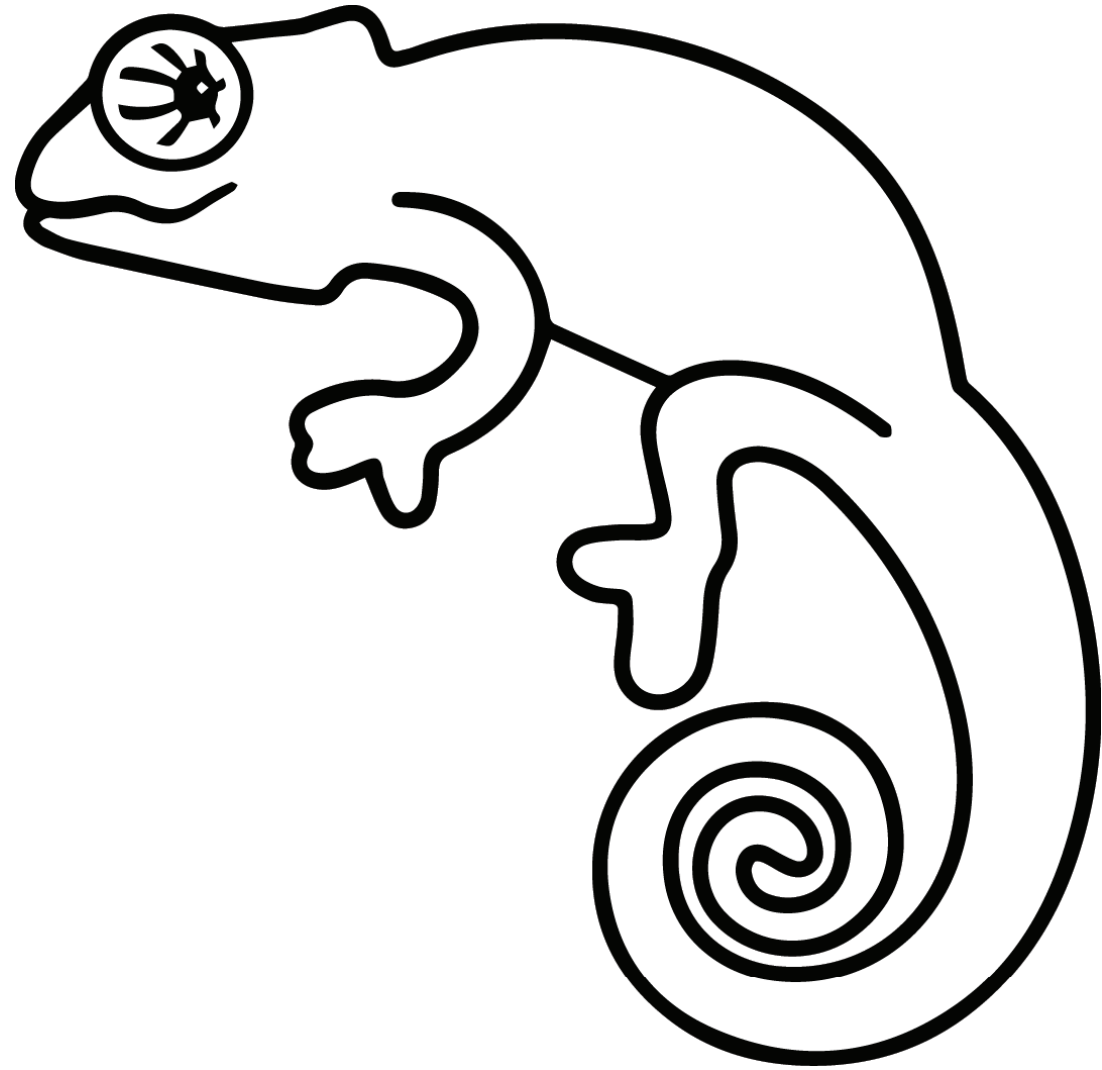

chameleon

leobu

95084671354

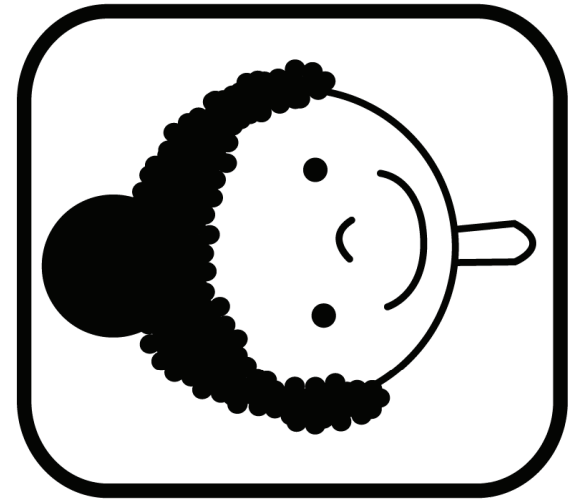

identity

boitshupo

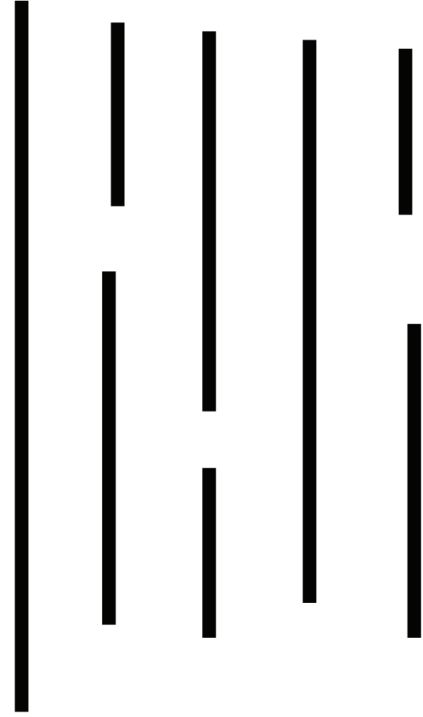

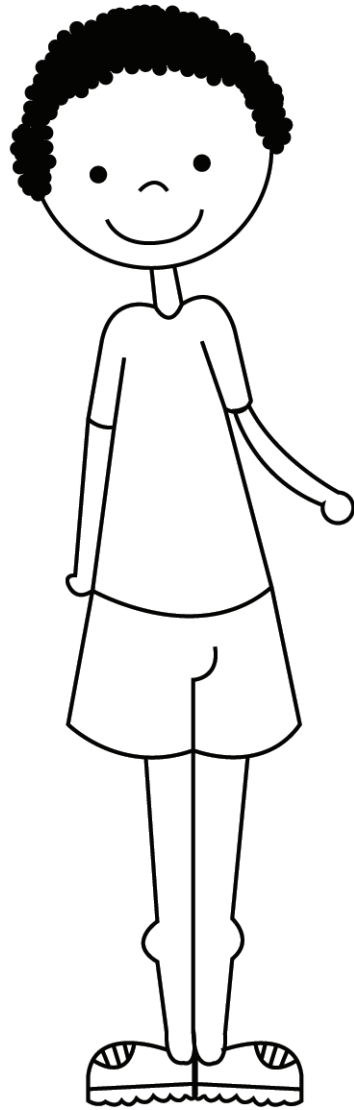
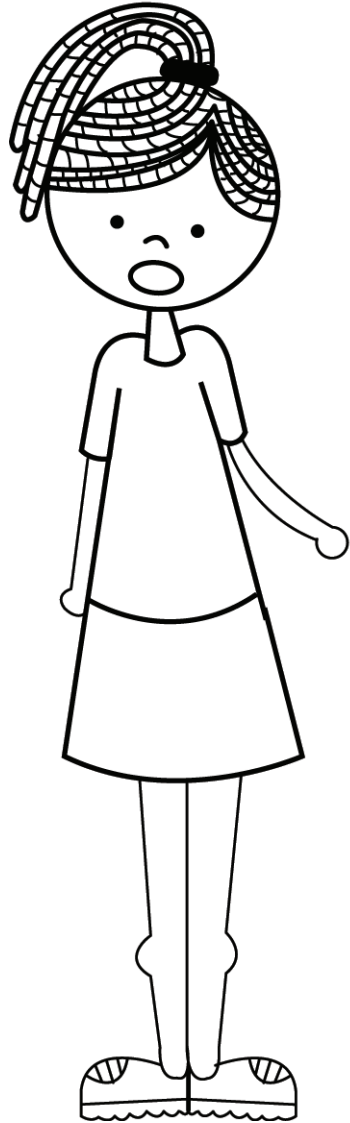
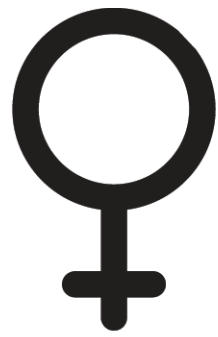

gender

bong

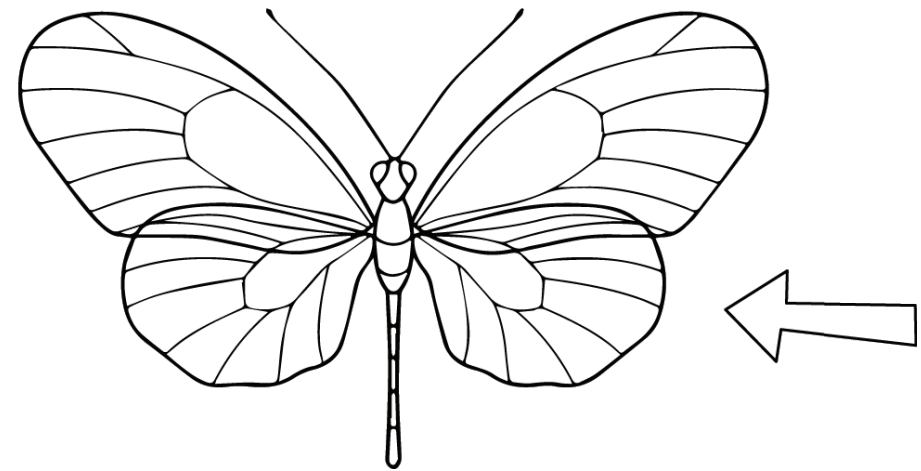
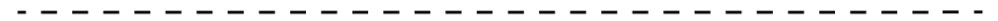
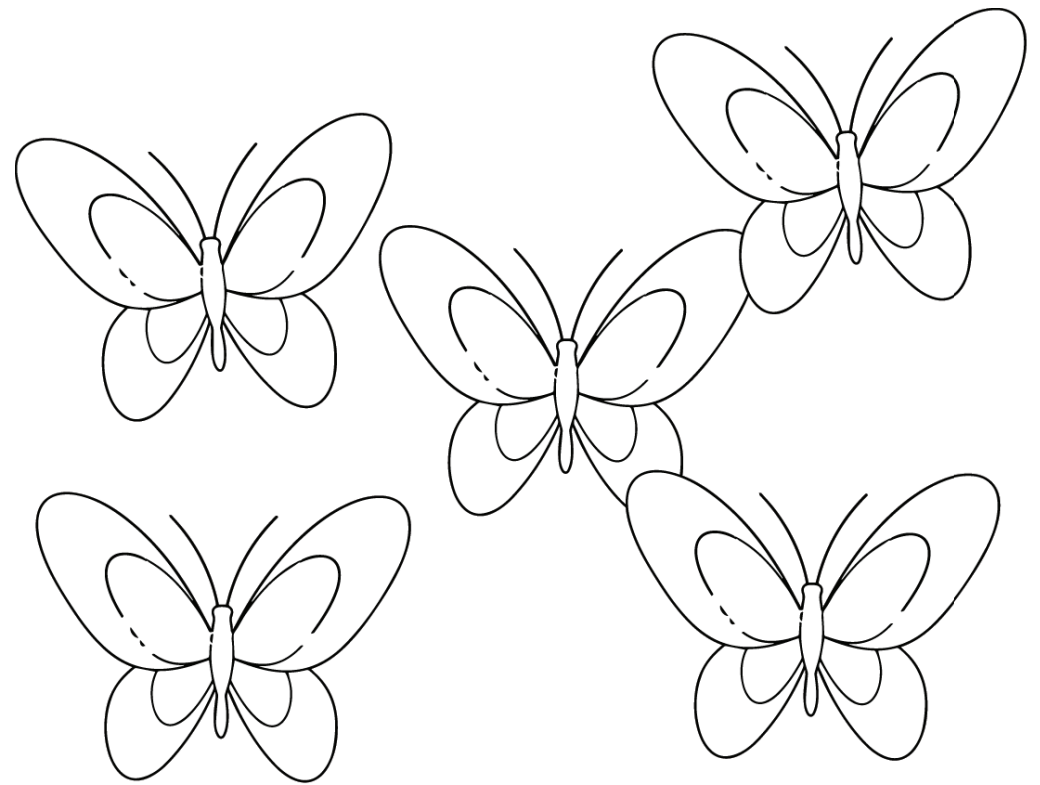

unique

kgethegileng

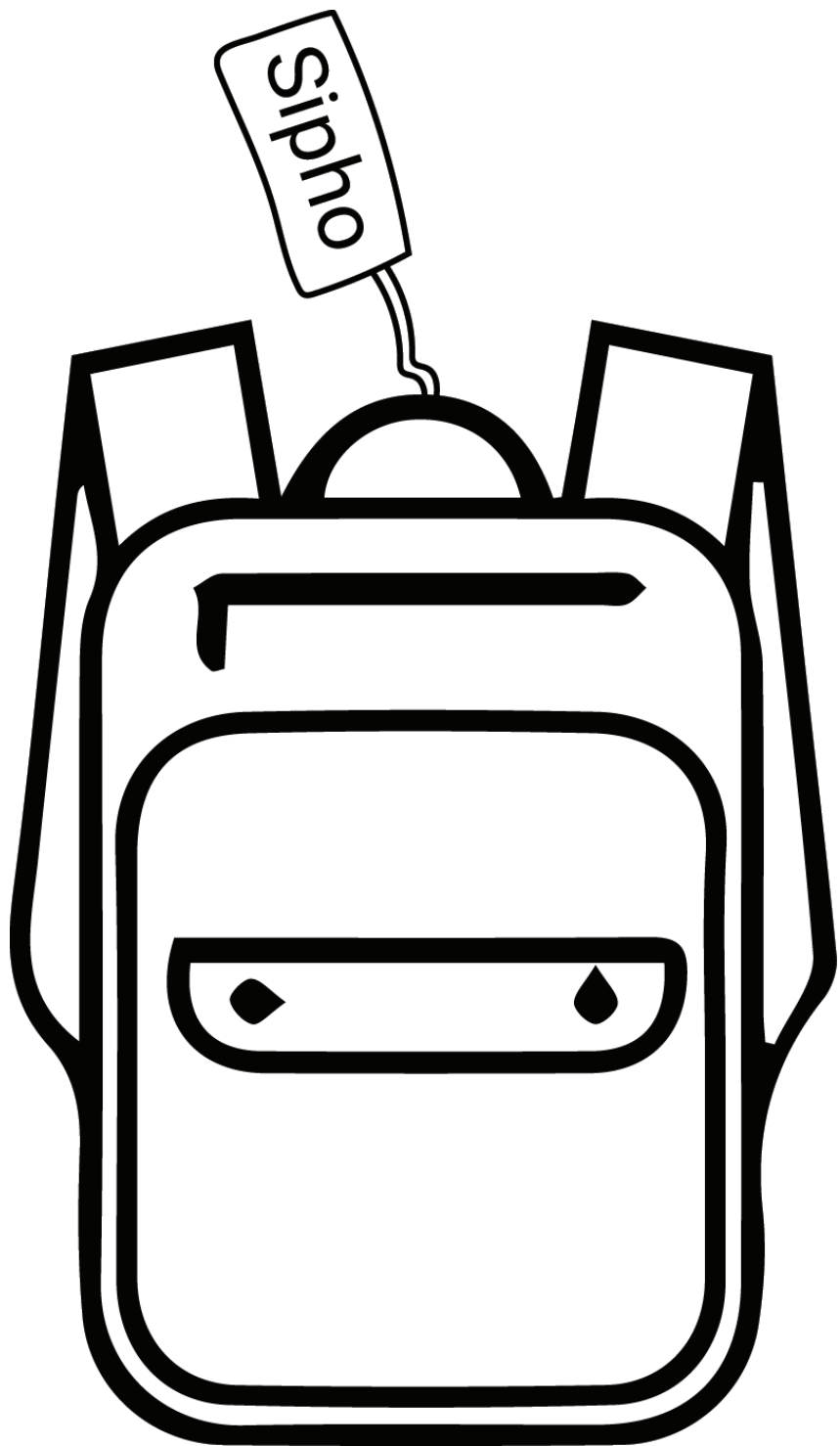

belong

wa ga

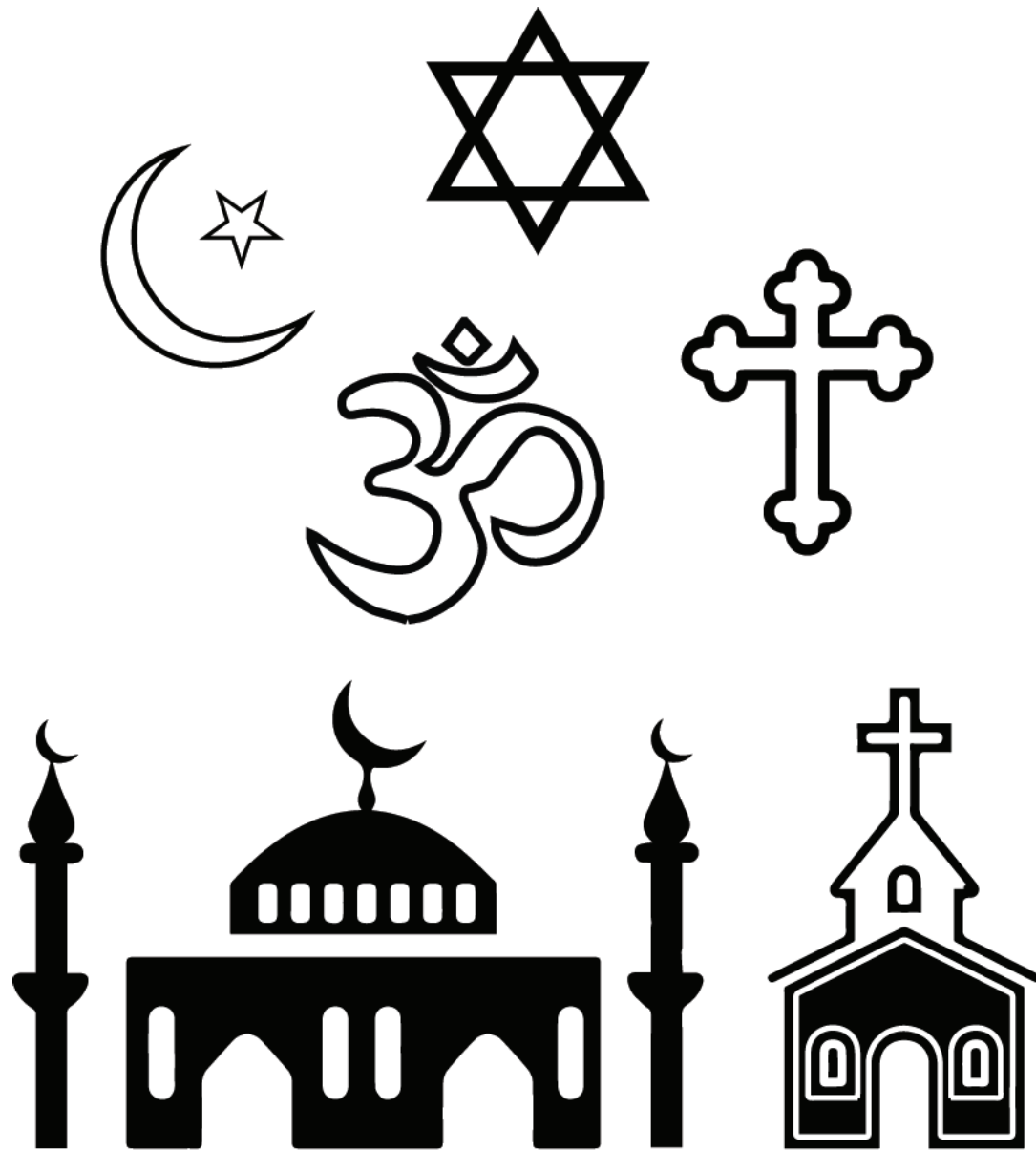

religion

bodumedi

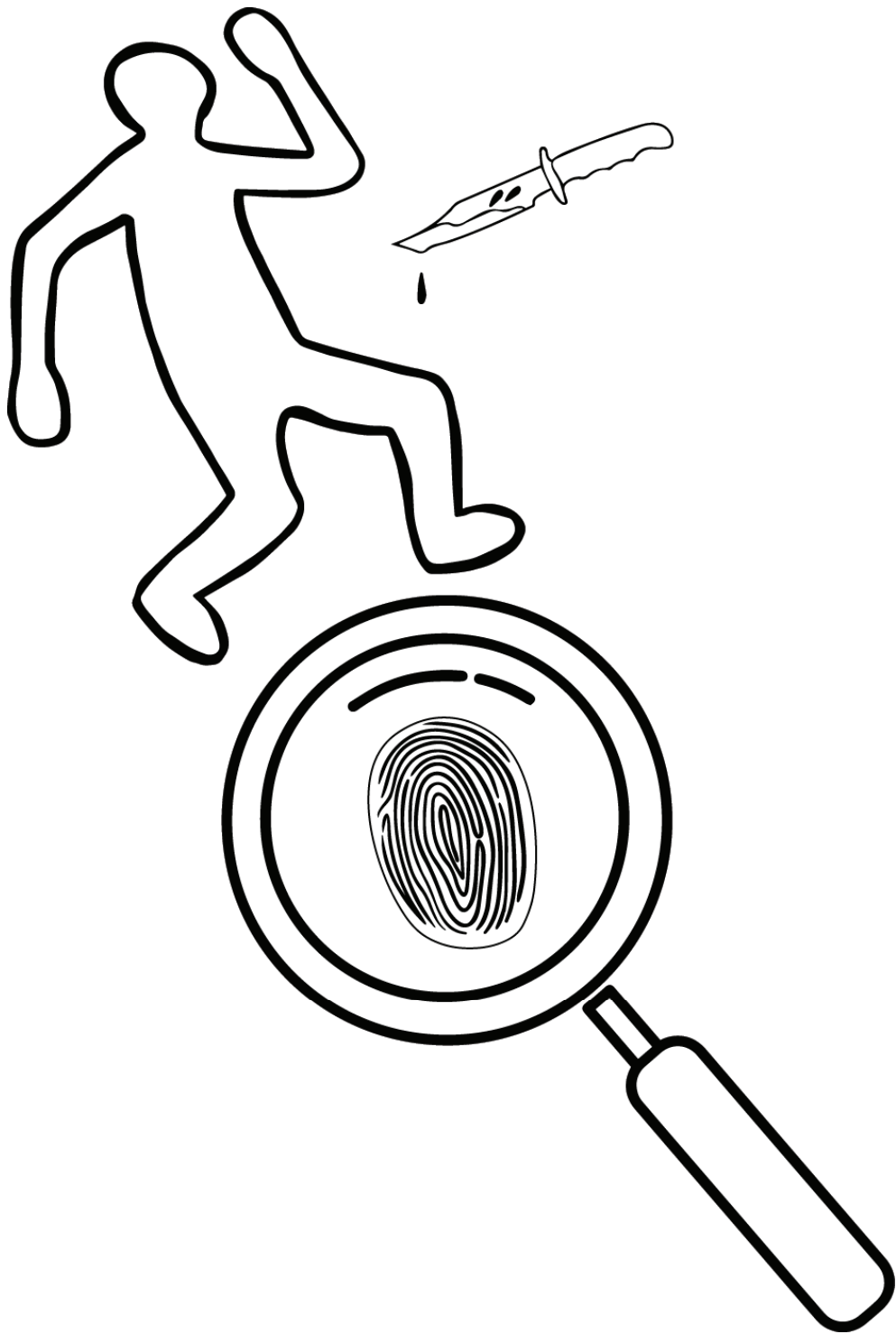

crime

tlolomolao



illegal

seng ka fa molaong



culture



setso

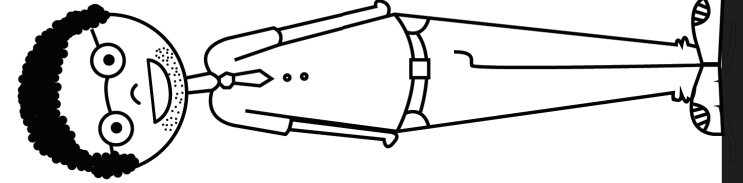
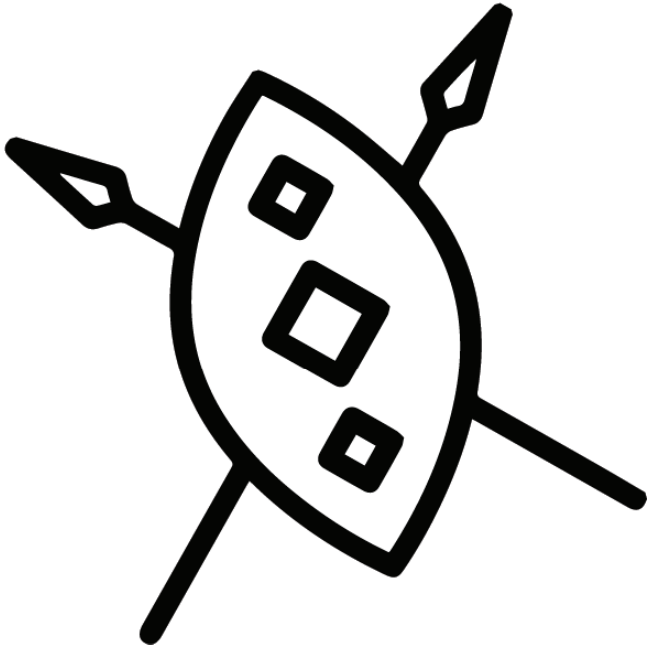

comedian

HA

HA
HA

modirametlae



traditional

setso

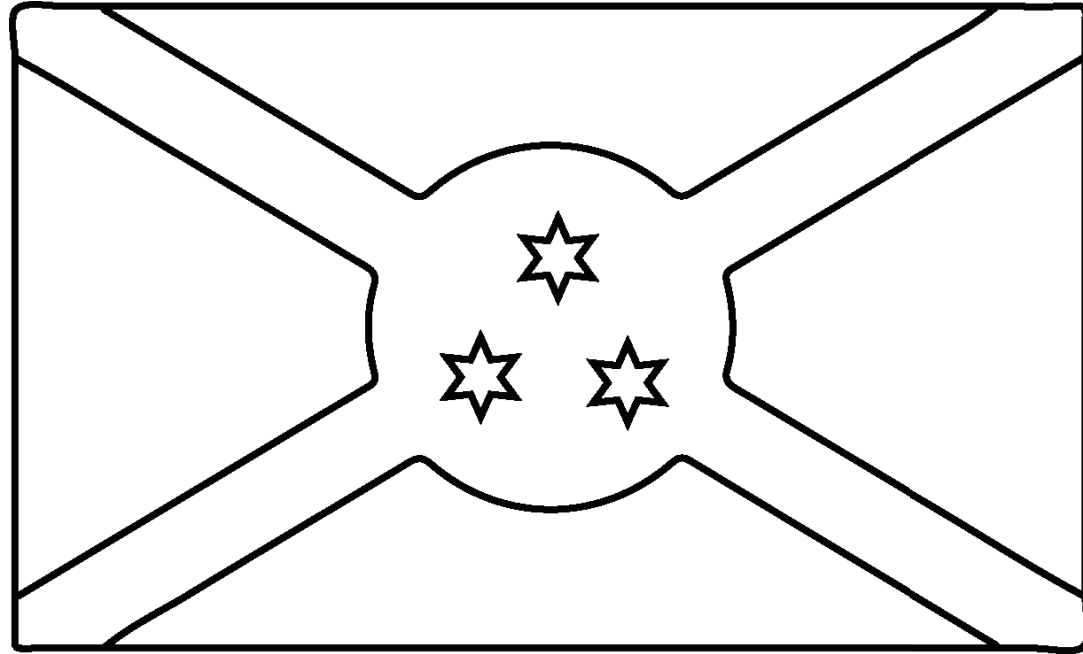

Burundi

Burundi

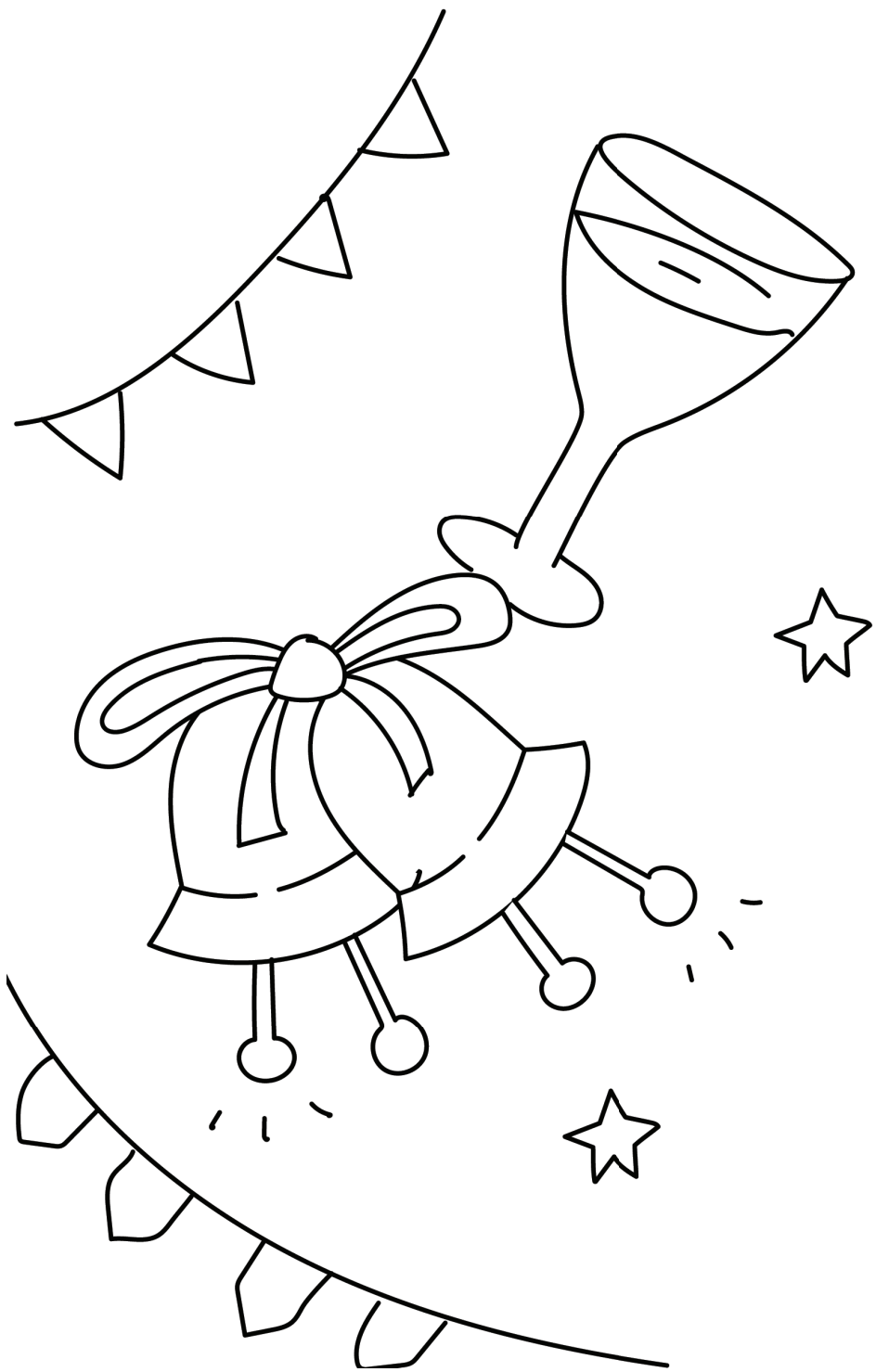

occasion

tiragalo



belong

wa mono

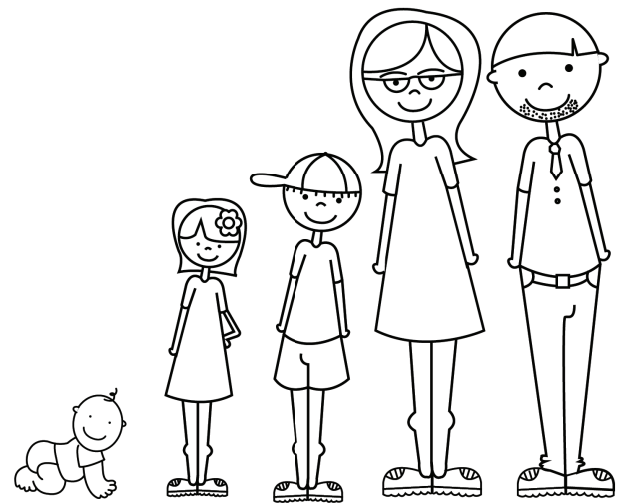
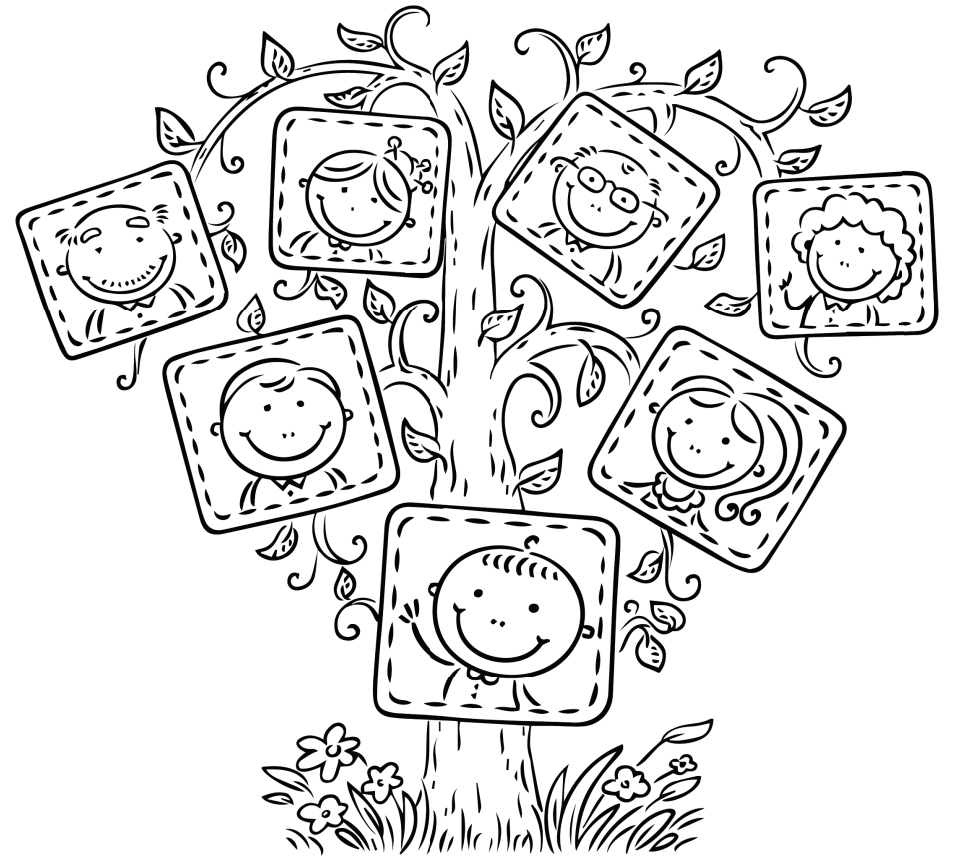

relative

losika